PREFACE

The study of Legal Method forms the cornerstone of every law student's journey as it provides a crucial framework for understanding the very nature and philosophy of law itself. This book has been meticulously designed to serve as a comprehensive aid for the law students, specifically aligned with the syllabus of universities by offering a multi-faceted approach to learning which goes beyond mere definitions or doctrines. Instead, it equips students with a profound understanding of how legal reasoning is structured and how it operates within the broader legal ecosystem. What distinguishes this book is its focused exploration of legal philosophy and jurisprudence, delving deeply into questions of why we study law, what law means across various schools of thought and how jurists throughout the history have interpreted its role in the society. Whether it is the Analytical School, which examines law through logical reasoning or the Historical School, which roots the law in customs and traditions, this book ensures that each concept is presented in a manner that is accessible, engaging and directly relevant to modern legal education. This book is organized in a way that facilitates not only academic mastery but also practical understanding. The discussion extends to topics such as customs, judicial precedents and the usage of law in daily life as each of them is critical to a well-rounded legal education. Students will find that the treatment of each subject is thorough, with critical analyses that

sharpen their interpretative skills, while simultaneously encouraging them to challenge the established norms and engage in independent thought.

Furthermore, to ensure that students are fully prepared for examinations and practical scenarios alike, we have included insights into judicial reasoning, as well as discussions on landmark judgments in the Decree Dome segment of this book. This holistic approach allows for a richer learning experience, enabling the students to see the interplay between theory and practice. Additionally, visual aids such as flowcharts in the Mind Maps segment have been incorporated to simplify the complex jurisprudential concepts by making them easier to review and retain before the respective assessments. Finally, as a one-stop resource for law students, this book provides an invaluable reference for understanding key doctrines, the evolution of legal systems and the role of law in shaping the societal structures. Whether it is to navigate through the rigours of exam preparation or to cultivate a deeper appreciation for the philosophical underpinnings of law, this book offers everything a student needs to excel in the subject of Legal Method.

It is our hope that this bonafide work serves as a trusted companion in your legal studies, helping you to confidently approach the subject and apply its principles both in academic and real-world contexts.

Mr. Mohit Tanwar

Founder & Mentor, Top The Semester (Formerly, Verdict Vault)

Mr. Shivang Verma

Co-Founder, Top The Semester (Formerly, Verdict Vault)

ॐ कृष्णाय वासुदेवाय हरये परमात्मने ।
प्रणत: क्लेशनाशाय गोविंदाय नमो नम: ॥

DISCLAIMER AND LIMITATION OF LIABILITY

This book has been prepared and published solely for academic purposes and provides general information regarding the law of contracts as applicable under the Indian law. The content herein reflects the authors' understanding and interpretation of the law at the time of writing. Every effort has been made to ensure the accuracy of the material, however, laws and legal interpretations are subject to change and errors may occur despite the authors' best efforts.

The author expressly disclaims any liability or responsibility for any direct or indirect consequences, losses or damages resulting from reliance on the information presented in this bonafide book. Readers are advised to consult appropriate legal professionals or authoritative sources for adequate legal advices on specific law related matters. Any inaccuracies or errors present in this work are unintentional and made in good faith. By using this book, the reader or student acknowledges and accepts this limitation of liability.

CONTENTS AT GLANCE

A. **STATUTE STATION**: This module provides carefully curated study materials on law, facilitating an easy and seamless learning experience for understanding complex subjects.

B. **DECREE DOME:** Explore case law analysis with our thorough dissection of university syllabus cases, presented in a simplified and structured format to enhance your understanding of legal precedents.

C. **LAW SOLUTIONS:** Preparing for exams? Our Law Solutions module offers a complete collection of past question papers and detailed solutions, along with sample papers for new subjects. This resource helps you familiarize yourself with exam patterns and improve your problem-solving skills.

D. **MIND MAPS:** Enhance information retention and last-minute revisions with our Mind Mapping & Training Module, which features tables and flowcharts to help you efficiently grasp and memorize key concepts.

TOP THE SEMESTER

by

ADV. MOHIT TANWR

ADV. SHIVANG VERMA

STATUE STATION

DELVE INTO THE INTRICACIES OF LAW WITH OUR METICULOUSLY CURATED STUDY MATERIAL. THIS MODULE OFFERS A SEAMLESS LEARNING EXPERIENCE, ALLOWING YOU TO GRASP COMPLEX SUBJECTS EFFORTLESSLY.

CONTACT NO. (S): +91 9560709919, +91 9971147007

OFF. (I) : WZ-430G/C-63, NARAINA, ND-28

OFF. (II) : KH. NO.- 437/2, LAMXI VIHAR

SOCIOLOGY II: INDIAN SOCIETY

UNIT-I: FAMILY, MARRIAGE AND KINSHIP

a. Kinship studies: Alliance and Descent Approaches
b. Principles of Descent and Descent Groups: patrilineal and matrilineal principles & groups
c. Family: Basic Concept, Functions and Dysfunctions, Types and Trends
d. Hindu joint family: features and trends
e. Marriage: Basic Concept, Types and trends, Functions and Dysfunctions
f. Live-in relationships, Same sex marriages, Divorce

UNIT-II: SOCIAL STRUCTURE

a. Caste: Concept and features, relation with power, trends and mobility within caste structure
b. Change through sanskritization, Civil Disabilities
c. Class: Marxian and Weberian Concept, Classification of Indian Society- rural and urban
d. Gender: Sex and gender, Women as weaker gender, third gender, gender justice
e. Tribe: Concept and features, Mainstreaming of tribes

UNIT III: BASIC PRINCIPLES OF LAW AND INDIAN LEGAL SYSTEM

a. Concept and function of religion
b. Religion as social institution and as part of Social organization
c. Concept of Profane and Scared, Rituals, Rites- de-Passage

d. Context of Religious Pluralism
e. Secularism, communalism and fundamentalism

UNIT IV: SOCIAL CHALLENGES

a. Issues of unity in diversity: the Melting Pot approach and Bowl of Salad approach
b. Ethnic identities, Inter- ethnic and inter-caste conflicts
c. Naxalism and terrorism as major threats to national integrity
d. Problems of senior citizens and people with special needs
e. Poverty as a social issue

UNIT 1

FAMILY, MARRIAGE AND KINSHIP

The social structure of any community or nation is heavily influenced by the institution of the family. In India, the family institution plays a crucial role, and it is closely tied to the concepts of marriage and kinship.

Family

The family is one of the fundamental social institutions in Indian society. In sociological terms, it is the basic social unit where individuals learn the values, norms, and mores of their culture. The Indian family system is traditionally a joint family system, where members across multiple generations live under the same roof, maintaining close familial bonds. This joint family system is rooted in the principles of collective responsibility and mutual interdependence, often shaped by economic, religious, and social imperatives.

In legal terms, the family is protected by several laws, including the Hindu Marriage Act, 1955, and the Indian Succession Act, 1925, which outline the rights and duties of family members.

Marriage

Marriage in India is not just a union between two individuals; it is a bond between two families. It is a socially sanctioned relationship, usually between a man and a woman, which is regulated by laws, rules, customs,

beliefs, and attitudes that prescribe the rights and duties of the partners. It is also the process through which families are continued and societal norms are propagated.

Laws governing marriage in India are primarily religion-specific. For example, Hindu marriages are governed by the Hindu Marriage Act, 1955, while Muslim marriages are regulated by Muslim Personal Law (Shariat) Application Act, 1937, and Christian marriages by the Indian Christian Marriage Act, 1872.

A landmark judgement related to marriage is the Shah Bano case (1985) where the Supreme Court ruled that Muslim women have the right to alimony under Section 125 of the Code of Criminal Procedure, bridging the gap between personal law and constitutional rights.

Kinship

Kinship in Indian society is a complex system that influences social interactions, relationships, and roles. It is the web of social relationships that form an important part of the lives of most Indians, their kinship ties. Kinship can be traced through descent or marriage and can extend across households, communities, regions, and even the nation.

Indian kinship systems are broad and varied due to the country's diverse cultural practices, with different kinship terms used in different regions and among different communities. The kinship system has significant

implications on various societal aspects, including marriage, family structure, property rights, inheritance, and even political alliances.

One of the key sociological theories relevant here is Louis Dumont's Homo Hierarchicus theory, which suggests that the Indian caste system is a form of social stratification based on the principles of purity and pollution. Dumont's theory proposes that the family and kinship systems in India have a significant role in maintaining this hierarchical order.

Family, marriage, and kinship are fundamental social institutions in Indian society, interrelated and heavily influencing the social fabric. Understanding these structures from a sociological perspective provides valuable insights into the dynamics of Indian society. The existing laws and landmark judgements further define and protect the rights and duties within these institutions.

VINCIT QUI PATITUR
अप्राप्यं नाम नेहास्ति धीरस्य व्यवसायिनः

1.1 KINSHIP STUDIES: ALLIANCE AND DESCENT APPROACHES

Kinship, as a social institution, refers to a system of social relationships expressed in a biological idiom through terms such as mother, son, and so on. These relationships are based on descent from a common ancestor, marriage, or adoption. Several sociologists and anthropologists have provided definitions and perspectives on kinship.

A.R. Radcliffe-Brown: Radcliffe-Brown, a British social anthropologist, saw kinship as the cornerstone of all social systems. He proposed the concept of 'social kinship' in anthropology, viewing kinship relations as social relations between individuals who are not just biologically related but also perform roles and have mutual rights and obligations.

Claude Lévi-Strauss: Lévi-Strauss, a French anthropologist, focused on the 'alliance theory' of kinship, emphasizing the role of marriage in creating social bonds and alliances. He suggested that kinship systems are essentially systems of marriage alliance that forge relationships between different groups.

David M. Schneider: Schneider, an American cultural anthropologist, offered a critical perspective on traditional kinship studies. He argued that kinship is a cultural and symbolic system rather than a natural and universal phenomenon based on biological relationships. According to Schneider, kinship terms and relationships are "symbols with a culturally constructed meaning."

Marilyn Strathern: Strathern, a British anthropologist, has written extensively on gender and kinship. She challenges the Eurocentric and androcentric biases of kinship studies and highlights the diverse ways in which kinship can be conceived and practiced, including in matrilineal societies and non-Western cultures.

Kinship, therefore, is a complex and multifaceted institution that encompasses not just biological relationships but also social, cultural, and symbolic dimensions. Kinship ties can define a person's identity, social status, rights, and obligations. They also structure social interactions, economic exchanges, and political relations. Understanding the institution of kinship helps to illuminate the fundamental social structures and cultural values of societies.

ALLIANCE APPROACHES TO KINSHIP STUDIES

Kinship studies is an essential subfield of social anthropology and sociology, which studies the complex relationships that emerge through marriage and descent. The Alliance theory in kinship studies is one of the major theoretical perspectives that focuses on the role of marriage in forming alliances between groups.

Alliance Approaches to Kinship Studies

The alliance theory, also known as the 'exchange theory,' was notably developed by French anthropologist Claude

Lévi-Strauss in his Elementary Structures of Kinship (1949). Lévi-Strauss proposed that the primary function of kinship structures in traditional societies was to establish alliances through the exchange of women between groups.

In this approach, kinship is viewed less as a matter of biology and more as a social contract. Marriage serves as an exchange or a transaction between different groups, thereby forming alliances. It is the 'exchange of women' that generates social structures and maintains the societal order, ensuring the continuation of alliances over generations.

Lévi-Strauss suggests that the prohibition of incest is the fundamental rule that necessitates the exchange of women, pushing individuals to seek mates outside their immediate families, and thus enforcing alliances between different groups.

In the Indian context, this can be observed in the traditional practice of arranging marriages within specific social, economic, or caste groups, reinforcing social ties and maintaining social cohesion and stability. For instance, the practice of cross-cousin marriages in South India, particularly among the Dravidian communities, is often viewed from the alliance theory perspective.

While the Alliance theory provides a robust framework for understanding kinship systems in many societies, it's essential to note that it's just one of many possible approaches and may not fully encapsulate the

complexities of kinship and marriage in every cultural context.

The Indian legal system does not directly address the alliance theory of kinship; however, it does regulate marriage alliances through various laws like the Hindu Marriage Act, 1955; Special Marriage Act, 1954; and the Indian Christian Marriage Act, 1872, among others.

A landmark case that indirectly addresses the implications of alliance theory is the Vishwakarma community case in Tamil Nadu. The Supreme Court in 1995 acknowledged that uncle-niece and cross-cousin marriages, which can be viewed through the lens of alliance theory, are prevalent and recognized them as valid under Hindu law.

Thus, the alliance theory plays a significant role in understanding the kinship system in sociology. It explores the interconnectedness of family, marriage, and kinship in maintaining societal structure and stability. However, it's essential to understand it within the broader sociocultural and legal context of specific societies, like India.

DESCENT APPROACHES TO KINSHIP STUDIES

The study of kinship systems is central to understanding the sociology of family, marriage, and kinship. Among several perspectives that have evolved in kinship studies, the descent theory has significant importance.

Functions of Descent Groups

Descent groups, also known as kinship groups, are the social units defined by kinship and descent relationships in a society. They are typically formed based on recognized common ancestry (patrilineal or matrilineal). The functions of descent groups are multiple and varied, reflecting the diverse ways in which they structure social relationships and practices. Here are some of the major functions of descent groups:

1. **Identity Formation**: Descent groups play a crucial role in defining individual and group identities. They provide individuals with a sense of belonging and a social identity, often linked to a shared ancestry, traditions, and heritage.
2. **Social Cohesion and Cooperation**: Descent groups promote social cohesion and cooperation among members. They can act as a support system, providing help and assistance to members in times of need.
3. **Resource Management and Economic Cooperation**: Descent groups often manage collective resources, such as land, water bodies, or sacred sites. They may also facilitate economic cooperation, for example, in agricultural or trading activities.
4. **Conflict Resolution**: In many societies, descent groups play a role in resolving disputes among

members. They can provide mechanisms for negotiation, mediation, and reconciliation, reducing the need for formal legal interventions.

5. **Preservation and Transmission of Culture**: Descent groups help in preserving and transmitting cultural knowledge, practices, and traditions. They often have specific rituals, ceremonies, or customs associated with them, contributing to the cultural diversity of a society.

6. **Political Organization**: In some societies, descent groups form the basis of political organization. They can influence the distribution of power and authority, decision-making processes, and the formation of alliances or conflicts.

In modern, urbanized societies, the role of descent groups can change, sometimes diminishing in favor of other social structures like nuclear families, professional networks, or civic associations. However, even in these contexts, descent groups often continue to play important roles in aspects such as identity formation, cultural preservation, and social networking. Understanding the functions of descent groups helps to illuminate the underlying social structures and dynamics of societies.

Descent Approaches to Kinship Studies

Descent theory in kinship studies posits that kinship ties are established through traced genealogical connections,

either from the father's side (patrilineal descent), the mother's side (matrilineal descent), or both (bilateral descent). This theory contrasts with the alliance theory, which views kinship as primarily formed through marriage alliances.

In descent theory, individuals are related by blood through a common ancestor. The concept of lineage, clans, and phratries (a grouping of clans) is critical in the descent theory. These structures create a sense of identity, determining social position, and regulating marriage, inheritance, and succession.

Patrilineal Descent: The patrilineal system, where descent is traced through the male lineage, is the most common descent system in India, particularly in Hindu societies. Here, family names, caste identities, and inheritance are typically passed down from father to son.

Matrilineal Descent: Matrilineal systems, where descent is traced through the female lineage, though less common, do exist in parts of India, notably among the Khasi and Garo tribes in Meghalaya and the Nair community in Kerala. In these societies, family names and property are typically inherited through the mother's line.

Bilateral Descent: In some cultures, descent is recognized through both the father and mother's lines. This is less common in India but is practiced in certain tribal communities.

The descent approach provides a comprehensive framework to understand how social order, property rights, social identity, and other aspects are maintained through generations.

In the Indian legal context, descent and lineage significantly influence the laws related to marriage, inheritance, and succession. The Hindu Succession Act, 1956, the Muslim Personal Law (Shariat) Application Act, 1937, and the Indian Succession Act, 1925, are some of the examples that consider the descent approach.

A landmark case related to the descent approach is the Mary Roy vs State of Kerala case (1986). The Supreme Court ruled in favor of equal inheritance rights for Syrian Christian women in Kerala, disrupting the conventional matrilineal inheritance system, thus reflecting a shift towards gender equality.

Overall, the descent approach in kinship studies gives a more genealogical perspective of family, marriage, and kinship systems in society, allowing us to understand how these systems perpetuate societal norms, customs, and laws across generations.

1.2 PRINCIPLES OF DESCENT AND DESCENT GROUPS: PATRILINEAL AND MATRILINEAL PRINCIPLES & GROUPS

PRINCIPLES OF DESCENT

Descent, in the context of sociology, refers to the sociocultural relationship and affiliation between an individual and his or her ancestors. The principles of descent underpin various aspects of societal organization, including social hierarchy, family structure, inheritance, and even political relations. These principles differ from society to society, often shaped by customary practices, religious beliefs, and legal systems.

In Indian society, the principles of descent are primarily influenced by patrilineal and matrilineal systems, as well as bilateral descent systems found in some communities.

Patrilineal Descent

In patrilineal systems, descent and inheritance are traced through the male lineage. It is the most common form of descent in India. The individual's social identity, including his or her family name, caste, and even profession in some communities, is often linked to the father's lineage.

The Hindu Succession Act, 1956, originally upheld the patrilineal principle, with property traditionally being passed from father to son. However, the amendment in 2005 allowed daughters to have equal inheritance rights, demonstrating a significant shift in the traditional

patrilineal descent system.

Matrilineal Descent

Matrilineal systems, where descent and inheritance are traced through the female lineage, are less common but still exist in India, notably among the Khasi and Garo tribes in Meghalaya and the Nair and Marumakkathayam communities in Kerala. In these societies, lineage and family property are transferred from mother to daughter.

A landmark case here is the Mary Roy vs State of Kerala case (1986), which challenged the traditional matrilineal inheritance law among Syrian Christians in Kerala, and the Supreme Court ruled in favor of equal inheritance rights for women.

Bilateral Descent

Bilateral or cognatic systems recognize descent through both the mother's and father's lines. This system is practiced in some tribal societies in India.

Regardless of the descent system in place, these principles function to maintain social order and continuity. They define an individual's social identity and establish his or her position in the societal hierarchy. They also influence marital practices, as marriages often take place within the same lineage or descent group in many communities.

To conclude, the principles of descent in Indian society underscore the interconnectedness of family, marriage,

and kinship. They form the bedrock of societal organization and have significant implications on laws, customs, and societal norms.

DESCENT GROUPS – PATRILINEAL AND MATRILINEAL PRINCIPLES & GROUPS

Descent groups form the backbone of social organization in many societies, dictating the way individuals relate to each other, familial obligations, marital practices, and inheritance rules. The primary principles that govern these groups are patrilineality and matrilineality.

Patrilineal Principles & Groups

In a patrilineal descent system, individuals trace their ancestry and familial ties through their father's lineage. It is the most prevalent form of descent in many societies, including the majority of Indian society.

Patrilineal groups, such as clans or lineages, are formed by individuals who can trace their descent from a common male ancestor. In this system, property, family name, caste, and other societal roles are typically inherited through the father's line. The father-son relationship is emphasized in these systems, often defining family hierarchy and duties.

A significant number of Indian societies, especially among Hindus, are traditionally patrilineal. This principle is reinforced through religious texts and customs. Legal acts like the Hindu Succession Act, 1956, were originally based on patrilineal principles, with

property traditionally being passed from father to son.

Matrilineal Principles & Groups

In contrast, matrilineal descent systems trace ancestry and familial ties through the mother's lineage. Here, individuals belong to the mother's clan or lineage, with family names and property usually passed down from mother to daughter.

Matrilineal groups in India include the Khasi and Garo tribes of Meghalaya and the Nair community of Kerala. These societies have distinct family structures, marital customs, and inheritance laws reflecting their matrilineal organization.

For instance, in the Khasi society, the youngest daughter (known as 'Ka Khadduh') typically inherits the ancestral property, and children take their mother's surname. In the Nair community, family lineage and inheritance followed a similar pattern until recent decades.

It's essential to note that while women in matrilineal societies have a certain level of status and property rights, it does not necessarily translate into matriarchy or women-dominated societies. The control of resources and decision-making authority is often still in the hands of male members, such as a woman's brothers or uncles.

An essential Supreme Court case, the Mary Roy vs State of Kerala case (1986), contested the traditional matrilineal inheritance law among Syrian Christians in Kerala. The Supreme Court ruled in favor of equal

inheritance rights for women, leading to significant changes in the matrilineal descent system in this community.

Whether it's patrilineal or matrilineal, the descent groups play a critical role in shaping the family structure, marriage customs, and inheritance rules, influencing the societal norms and laws in India.

PRINCIPLES OF DESCENT AND DESCENT GROUPS - PATRILINEAL

The patrilineal system of descent is one of the most common ways societies trace ancestry, familial ties, inheritance, and social responsibilities. This system aligns individuals with their fathers' line, considering them members of the same descent group.

Principles of Patrilineal Descent

In patrilineal descent, individuals trace their ancestry and familial affiliations through the male lineage. Key identifiers such as family name, caste, social status, and often profession, are typically inherited through the father's line.

This principle of descent functions to consolidate property and maintain continuity within a group across generations. It also fosters cohesion and mutual obligations among group members, creating a network of support that individuals can rely on during times of crisis or need.

Marriage plays a pivotal role in patrilineal systems. Women, upon marriage, often leave their natal households to join their husbands' households, and their children become part of the husband's lineage.

Patrilineal Descent Groups in India

In India, patrilineal descent is prevalent across most communities, including Hindus, Muslims, Sikhs, and others. Each individual is part of a larger lineage or clan, commonly known as a 'gotra' in many North Indian Hindu communities. These descent groups influence a person's social identity and obligations, often dictating marriage rules to avoid endogamy within the same 'gotra'.

Patrilineal principles are mirrored in many laws and customs regarding inheritance and succession. For instance, the Hindu Succession Act, 1956, traditionally upheld patrilineal inheritance, with property rights being passed from father to son.

However, a significant amendment to this Act in 2005 challenged this patriarchal norm, recognizing daughters as coparceners, or joint heirs, alongside sons. This legal reform signaled a critical shift towards gender equality in inheritance, acknowledging women's rights within the traditionally patrilineal system.

A notable Supreme Court judgement reinforcing this amendment was the 2020 case of Vineeta Sharma vs Rakesh Sharma, where the Court upheld that a daughter's

right to ancestral property does not depend on whether her father was alive or not at the time of the 2005 amendment.

In conclusion, the patrilineal principle of descent plays a crucial role in shaping the social structure, family ties, and legal norms in Indian society. It remains a significant factor influencing individual identities, familial responsibilities, and societal roles, despite ongoing legal and social reforms.

PRINCIPLES OF DESCENT AND DESCENT GROUPS - MATRILINEAL

Matrilineal descent systems trace ancestry, familial relationships, and inheritance through the female lineage. While less common than patrilineal systems globally, matrilineal systems play a significant role in shaping society's structure and dynamics in regions where they are practiced.

Principles of Matrilineal Descent

In matrilineal systems, individuals are members of their mother's lineage. As such, they inherit their mother's clan name, and in some societies, hereditary titles and family property are also passed down from mother to daughter. While matrilineal systems often offer women increased status and property rights compared to patrilineal societies, it does not imply matriarchy or female-dominated societies. Males often retain significant authority within the family, such as a woman's brothers

or uncles.

Matrilineal Descent Groups in India

In India, matrilineal descent is practiced among several communities, most notably among the Khasi and Garo tribes of Meghalaya and the Nair community and other groups in Kerala following the Marumakkathayam system.

Khasi and Garo Tribes: Among the Khasi and Garo tribes, the youngest daughter, known as the 'Khadduh,' inherits the ancestral property. After marriage, the husband usually moves into the wife's house, and the children take the mother's surname.

Nair Community: The Nair community in Kerala practiced matriliny through a system known as Marumakkathayam, wherein the family lived in a joint family setup called 'Tharavadu,' consisting of a mother, her brothers, and her offspring. The inheritance of property was through the female members.

However, it's important to note that these traditions have been changing under the influence of various socio-economic and legal factors. For instance, the introduction of the Kerala Joint Hindu Family System (Abolition) Act, 1975, led to the disintegration of the Marumakkathayam system.

Landmark Judgement: The landmark Mary Roy vs State of Kerala case in 1986 highlighted the discord between traditional matrilineal practices and

constitutional principles of gender equality. In this case, the Supreme Court ruled in favor of Mary Roy, granting Christian women in Kerala the same inheritance rights as their male counterparts, breaking away from the traditional matrilineal inheritance laws of the Syrian Christian community.

Matrilineal descent principles offer an alternative lens through which to understand family, marriage, and kinship's societal constructs. While not as widespread as patrilineal systems, they underline the diversity of societal structures in India and how they interact with changing legal and socio-economic landscapes.

1.3 FAMILY: BASIC CONCEPT, FUNCTIONS AND DYSFUNCTIONS, TYPES AND TRENDS

FAMILY - BASIC CONCEPT

In sociology, family is considered one of the most fundamental institutions that structure society. Understanding the basic concept of the family is crucial in grasping broader societal structures and dynamics.

The Concept of Family

A family, in its simplest definition, is a social group characteristically linked by kinship ties - relations through birth (consanguinity), marriage (affinity), or adoption. This definition, however, varies across different cultures and societies.

Families serve several functions, including reproduction, nurturing and socializing children, providing physical and emotional support to its members, and serving as a unit of economic cooperation. The structures of families can be diverse, ranging from nuclear families to extended families, single-parent families, childless families, and more.

Types of Families

In Indian society, two main types of family structures are prevalent: joint family and nuclear family.

1. Joint Family: Also known as an extended family, it comprises multiple generations living under the same

roof, bound by common ancestry. The family is usually patriarchal, with the oldest male member (often the grandfather) acting as the head. Joint families traditionally followed the system of common property ownership and shared livelihood.

2. Nuclear Family: This family structure includes a pair of adults and their children, living separately from their extended families. The nuclear family has become increasingly common in urban areas of India due to factors like industrialization, urbanization, and increasing geographic mobility for jobs.

Family in Legal Perspective

Indian laws and regulations often reflect the sociocultural norms of families. For instance, the Hindu Marriage Act, 1955, the Hindu Succession Act, 1956, the Indian Divorce Act, 1869, among others, govern the formation, maintenance, and dissolution of families.

However, it's important to note that these laws are not static and have evolved over time to accommodate changing societal norms and uphold constitutional principles. The 2005 amendment to the Hindu Succession Act is a notable example, where daughters were recognized as coparceners, granting them equal inheritance rights.

While the basic concept of the family may appear straightforward, it is a complex institution, influenced by various sociocultural, economic, and legal factors. Its

structure and dynamics have significant implications on individuals and society at large, shaping social behavior, identity, and societal norms.

FAMILY – FUNCTIONS AND DYSFUNCTIONS

Family, as a basic social unit, plays an indispensable role in societal fabric. It carries out a range of functions that facilitate societal stability, individual development, and continuity of culture. However, it can also exhibit dysfunctions that contribute to social problems or the detriment of its members.

Functions of Family

1. **Reproduction**: One of the primary functions of the family is to ensure the continuation of society through procreation.
2. **Socialization**: Families are fundamental in the process of socialization, teaching members societal norms, values, traditions, and roles. They aid in the development of personality and the acquisition of language and communication skills.
3. **Economic Support**: Families often function as economic units, providing members with basic necessities such as food, shelter, and clothing. They also aid in the distribution of family wealth across generations.
4. **Emotional Support**: Family serves as a source of emotional support and nurturing. It provides a

space for love, companionship, and mutual emotional support, significantly impacting mental health and overall well-being.

5. **Regulation of Sexual Behavior**: In many societies, family is an institution that regulates sexual behavior and controls sexual relations, often through norms and societal values.

6. **Status Transmission**: Families often serve to transmit social status and roles from one generation to the next. This includes inheritance of property, surname, caste, and social standing.

Dysfunctions of Family

While the family has several functions that contribute to societal stability and individual well-being, it can also have dysfunctions. Dysfunctions of a family are aspects that are detrimental to the emotional and physical well-being of its members and contribute to societal problems.

1. **Abuse and Violence**: One of the most severe dysfunctions of a family is the presence of physical, sexual, or emotional abuse. It can have far-reaching effects on the victims, including psychological trauma, physical injuries, and emotional distress.

2. **Neglect**: Families may fail in their duty to provide for the physical, emotional, or educational needs of their members, particularly children and the elderly.

3. **Conflict**: Dysfunctional families can often be characterized by high levels of conflict and hostility, contributing to a stressful and damaging environment for family members.

4. **Substance Abuse**: Substance abuse by family members can lead to a range of dysfunctions, including financial difficulties, neglect, and abuse.

In India, there have been legislative efforts to address the dysfunctions within families, like the Protection of Women from Domestic Violence Act 2005, and the Maintenance and Welfare of Parents and Senior Citizens Act 2007. These laws aim to curb abuse, neglect, and other dysfunctions within the family.

While the family plays several roles that uphold societal stability and foster individual development, it can also exhibit dysfunctions that may be detrimental to its members and society. Efforts to mitigate these dysfunctions include legal frameworks, social services, and public education about healthy family behaviors and practices.

FAMILY – TYPES AND TRENDS

Family structures are diverse and complex, influenced by cultural norms, socioeconomic factors, and changing societal trends. In India, the prominent family types include joint families and nuclear families, but the contemporary landscape also features a growing variety of other family structures.

Types of Family

1. **Joint Family**: Also known as extended families, joint families traditionally consist of several generations living together. The family usually has a common head (often the eldest male), and members contribute to and share in a common pool of resources.

2. **Nuclear Family**: This structure consists of a pair of adults and their children. Nuclear families have become increasingly prevalent in urban areas due to factors such as industrialization, urbanization, and greater geographic mobility for jobs.

3. **Single-Parent Family**: Single-parent families, often a result of divorce, death, or single parenthood by choice, consist of one parent and their children.

4. **Childless Family**: These families comprise a couple who have chosen not to have children or are unable to have children. The trend of childless families is slowly increasing in urban areas of India.

Family Trends

1. **Urbanization and Nuclearization**: With urbanization and industrialization, there has been a trend towards nuclear families. Factors like the need for geographic mobility for employment and

the influence of Western cultures contribute to this shift.

2. **Increase in Single-Parent Families**: Changing societal norms and increased acceptance of divorce have contributed to an increase in single-parent families.

3. **Rising Age at Marriage**: There is a noticeable trend in rising age at marriage, particularly for women, largely due to increased educational and employment opportunities for women.

4. **Declining Fertility Rates**: As a result of various factors, including increased education, women's workforce participation, and family planning initiatives, India has witnessed a significant decline in fertility rates.

5. **Greater Legal Equality**: Significant amendments to family laws, such as the 2005 amendment to the Hindu Succession Act, reflect a trend towards greater legal equality within families.

6. **Rise of Live-in Relationships**: There is an increasing acceptance of live-in relationships, especially in urban areas. The Supreme Court in the case of S. Khushboo vs Kanniammal (2010) gave legal validation to such relationships.

7. **Same-Sex Families**: Though at a nascent stage, recognition of same-sex families has also started

to gain ground in India, particularly after the landmark judgement in Navtej Singh Johar vs Union of India (2018), which decriminalized homosexuality.

Family structures in India are not static; they evolve in response to changing societal norms, economic factors, and legal contexts. It's crucial to understand these types and trends to grasp the dynamics of Indian society accurately.

1.4 HINDU JOINT FAMILY: FEATURES AND TRENDS

Features of Hindu Joint Family

The Hindu joint family, also known as an undivided family, is a traditional familial setup in India, rooted in ancient social norms and principles. It is characterized by:

1. **Common Ancestry**: A Hindu joint family consists of persons lineally descended from a common ancestor, including wives and unmarried daughters.

2. **Common Residence**: Members of a joint family usually share a common residence. However, it isn't an absolute necessity, especially with increased urbanization and occupational mobility.

3. **Common Kitchen**: Sharing meals prepared in a common kitchen has been a fundamental feature of a Hindu joint family. It symbolizes unity and mutual obligation.

4. **Head of the Family**: The senior-most male member, called the 'Karta', typically heads the joint family. He manages the family affairs, including finance and property.

5. **Unity of Property**: In a Hindu joint family, all members have a common ownership interest in the family property. It's jointly held and managed by the Karta for the benefit of all members.

6. **Mutual Obligation and Support**: In a joint family, all members are expected to support each other. This system provides a social security network for the old, the young, and the sick.

Trends in Hindu Joint Family

However, the traditional joint family structure in India has been changing due to various social, economic, and legal factors. Some of these trends include:

1. **Transition to Nuclear Families**: With the advent of industrialization, urbanization, and the need for geographic mobility, there has been a shift towards nuclear families. This shift is more evident in urban areas and among the younger generation.

2. **Changing Role of Women**: With increased education and employment opportunities for women, their role in the family has been transforming. This shift is also impacting family structures and dynamics.

3. **Legal Reforms**: Legal reforms, such as the Hindu Succession (Amendment) Act 2005, which granted equal inheritance rights to daughters, have impacted the joint family structure. Earlier, only male members were considered coparceners who could demand partition of property.

4. **Rising Individualism**: Increasing emphasis on individual privacy, personal space, and freedom is also leading to a preference for nuclear family structures.

Despite these trends, the joint family continues to remain an important social institution in many parts of India, particularly in rural areas. It is respected for its ability to foster close relationships and mutual support among members. The idea of living as an extended family is still valued and practiced, albeit in modified forms, and coexists with other emerging family structures.

1.5 MARRIAGE: BASIC CONCEPT, TYPES AND TRENDS, FUNCTIONS AND DYSFUNCTIONS

DEFINITION OF MARRIAGE BY SOCIOLOGISTS

Marriage, as a social institution, has been studied extensively by sociologists who have offered various definitions and perspectives over time. It is widely recognized as a socially or ritually recognized union or legal contract between spouses that establishes rights and obligations between them, between them and their children, and between them and their in-laws.

G. P Murdock: A renowned sociologist and anthropologist, Murdock, defined marriage as a "socially approved sexual relationship between two adults." According to him, the primary purpose of marriage is to regulate sexual behavior, leading to a stable family structure for reproduction and child-rearing. He also emphasized the social and economic roles of marriage.

Robert Lowie: Lowie offered a broader perspective on marriage, defining it as "a relatively permanent bond between permissible mates." He suggested that while the regulations around who could be permissible mates might vary across cultures, the primary objective of this bond was to provide a lasting framework for societal and familial functions.

Kingsley Davis: Davis, another prominent sociologist, focused on the societal roles and functions of marriage.

He defined marriage as "the approved social pattern whereby two or more persons establish a family." He suggested that marriage provided societal recognition and approval to a family structure, setting expectations about roles, relationships, and behaviors.

Edmund Leach: Leach provided a more flexible definition of marriage, suggesting that marriage could be a flexible set of situations. According to him, "Marriage is a bundle of rights, which gives a man lawful access to a woman's body and makes any offspring legitimate."

While the definitions provided by different sociologists might vary in their emphasis and nuances, they all highlight several critical aspects of marriage. These include its role in regulating sexual behavior, providing a framework for reproduction and child-rearing, establishing social and economic relationships, and offering societal recognition and legitimacy to certain relationships and roles.

The sociological perspective on marriage also underscores its dynamic nature – the functions, structures, and norms related to marriage can change over time and vary across different socio-cultural contexts. This is evident in ongoing societal debates and legal reforms around issues such as the recognition of same-sex marriages, gender equality in marriage, and the regulation of marital practices.

Rules for Selection of Partner in Marriage

In sociological terms, the selection of a marriage partner is governed by specific norms, rules, and patterns that vary across different cultures, societies, and legal contexts. These rules can broadly be classified into two categories: Endogamy and Exogamy.

Endogamy: This refers to the practice of marrying within a specific social group, caste, or ethnic group, rejecting those from others as unsuitable for marriage or other close personal relationships. It is a common practice in many cultures worldwide, including India, where caste-based and community-based endogamy has traditionally been prevalent. The basic premise behind endogamy is to maintain the purity of the group and to preserve its cultural, social, and economic capital. However, endogamous practices have also been critiqued for perpetuating social divisions and inequalities.

Exogamy: Exogamy is the social norm of marrying outside one's social group. The group defines the scope and extent of exogamy, and the rules and enforcement mechanisms associated with it. There are various forms of exogamy, including village exogamy (where one must marry someone from another village) and clan exogamy (where one must marry someone outside their clan). Exogamy is considered to promote social integration and genetic diversity.

In addition to endogamy and exogamy, several other norms and rules influence the selection of a marriage

partner:

1. **Hypergamy and Hypogamy**: Hypergamy refers to the practice of marrying someone of a higher social status. It is particularly evident in societies with rigid social hierarchies, like India. Conversely, hypogamy is the practice of marrying someone of a lower social status.

2. **Anuloma and Pratiloma**: Anuloma refers to a marriage where the husband is from a higher caste, and the wife is from a lower caste. This type of marriage is traditionally more acceptable in the Indian caste system. Pratiloma refers to a marriage where the husband is from a lower caste, and the wife is from a higher caste. These marriages have traditionally faced more resistance.

3. **Rules Based on Religion and Law**: Different religions and legal systems have their own rules regarding the selection of a marriage partner. For example, many religions require the marriage partner to be of the same religion, while others are more permissive. Similarly, laws may prohibit marriages between close relatives (consanguinity) or dictate a minimum age for marriage.

In contemporary times, these traditional rules are undergoing changes with societal transformations, education, urbanization, and legal reforms. For example, there is an increasing trend towards inter-caste and inter-

religious marriages in India, challenging endogamous norms. Legal reforms have also upheld individual rights to choose their marriage partners, as reflected in the Indian Supreme Court's judgement in the Shakti Vahini vs Union of India case (2018), where the court held that the right to choose a life partner is a fundamental right.

1.6 LIVE-IN RELATIONSHIPS, SAME SEX MARRIAGES, DIVORCE

Live-In Relationships

Live-in relationships, sometimes referred to as cohabitation, are arrangements where two individuals who are not married live together in an intimate relationship, particularly in a long-term, essentially domestic context. This form of relationship, while not as traditional as marriage, has become increasingly prevalent worldwide, including in India.

From a sociological perspective, live-in relationships are seen as an alternative form of intimate relationship that challenges traditional norms and expectations around marriage and family. They represent an increased acceptance of individual choice and autonomy in personal relationships and reflect changing social attitudes towards marriage, sexuality, and gender roles.

From a legal perspective, live-in relationships in India occupy a somewhat ambiguous space. They are not illegal and have gained some recognition through various court

judgments:

1. **Protection against Exploitation**: The Supreme Court of India in the landmark judgment of *D. Velusamy v D. Patchaiammal* (2010) stated that if a man and woman lived together as husband and wife for a long period and had children, the judiciary would presume that the two were married. The court also ruled that women in live-in relationships would be entitled to maintenance (financial support) if the man and woman presented themselves to the public as "husband and wife" and had lived together for a significant period.

2. **Protection for Children**: In another landmark judgment, *Tulsa vs Durghatiya* (2008), the Supreme Court stated that children born out of live-in relationships should no longer be considered illegitimate.

Despite these legal protections, live-in relationships in India are still subject to societal stigma and are often not afforded the same social recognition and rights as marriage. There are also ongoing debates about how to define live-in relationships legally and what rights and responsibilities they should entail.

Live-in relationships are not simply about personal choices or intimate relationships. They also illuminate larger societal changes and conflicts, including shifting norms and values related to gender, sexuality, and

marriage; the interplay between individual rights and societal norms; and the role of law and the state in regulating personal relationships. As such, they offer valuable insights into the sociological study of family, marriage, and kinship.

Same-Sex Marriages

Same-sex marriage refers to the marriage between two individuals of the same sex. The acceptance and legality of same-sex marriage varies greatly worldwide. From a sociological perspective, the recognition of same-sex marriages marks a significant shift in societal norms and understandings about marriage, sexuality, and gender roles.

The sociological discourse surrounding same-sex marriages revolves around several key issues:

1. **Social Norms and Cultural Values**: Same-sex marriages challenge traditional norms and values about marriage as a union between a man and a woman. They highlight the diversity of human relationships and sexual orientations and question heteronormative assumptions in society.

2. **Gender Roles and Identities**: Same-sex marriages also disrupt traditional gender roles and identities in marriage. They suggest that marital roles and responsibilities need not be strictly divided along gender lines.

3. **Human Rights and Equality**: The debate on

same-sex marriages often invokes principles of human rights and equality. Advocates argue that denying same-sex couples the right to marry is a form of discrimination and a violation of their rights to equality, dignity, and freedom of expression.

As of my knowledge cutoff in September 2021, India decriminalized homosexuality with the landmark judgement in the Navtej Singh Johar vs Union of India case (2018) where the Supreme Court held that Section 377 of the Indian Penal Code, which criminalized consensual homosexual acts, was unconstitutional. However, same-sex marriages are not legally recognized in India, and this continues to be a contentious social and legal issue.

The debate around same-sex marriage in India, as elsewhere, reflects broader societal tensions and transformations. These include changing social attitudes towards sexuality and gender, the contest between tradition and modernity, and the balance between individual rights and societal norms. The ongoing struggle for legal recognition of same-sex marriages also highlights the role of the legal system in shaping, as well as reflecting, societal norms and values.

The sociological study of same-sex marriages not only sheds light on this specific form of intimate relationship but also offers deeper insights into the dynamics of social change, cultural diversity, and human rights in contemporary societies.

DIVORCE

Divorce, the legal dissolution of a marriage, is a significant life event that has profound implications on individuals and families. It is an important area of study within the broader sociology of family, marriage, and kinship due to its impacts on societal structures and its reflections on societal change.

From a sociological perspective, divorce can be analyzed through various lenses:

1. **Changing Social Norms and Attitudes**: The increasing rates of divorce in many societies worldwide reflect changing social norms and attitudes towards marriage, relationships, and individual autonomy. Divorce is becoming more socially acceptable as individual happiness and fulfillment have become prioritized over traditional family structures.

2. **Gender Roles and Economic Independence**: The transformation of gender roles, particularly the increased participation of women in the workforce, has been linked to higher divorce rates. With financial independence, women are less bound to stay in unhappy or abusive marriages.

3. **Legislation and Accessibility**: The ease or difficulty of obtaining a divorce is greatly influenced by legal factors. Countries with less restrictive divorce laws tend to have higher divorce rates. In India, laws

governing divorce vary by religion. For example, the Hindu Marriage Act, 1955, and the Special Marriage Act, 1954, provide several grounds for divorce, such as adultery, cruelty, desertion, conversion, mental disorder, renunciation of the world, and presumptive death.

4. **Impact on Individuals and Families**: Divorce can have significant impacts on the individuals involved, both adults and children. It can lead to changes in family structure, economic status, living arrangements, and emotional well-being. It often requires individuals to negotiate new roles and identities.

5. **Reconstitution of Families**: After divorce, families may undergo a reconstitution, leading to the creation of new family forms, such as single-parent families, stepfamilies, and blended families.

6. **Societal Impact**: At a societal level, the rise of divorce and the reconstitution of families challenge traditional notions of the "nuclear family" and lead to more diverse and complex family forms. This, in turn, can have implications for social policies and practices, including those related to housing, education, and welfare services.

In the Indian context, while the rate of divorce remains relatively low compared to Western countries, it has been gradually increasing, particularly in urban areas. This trend reflects not only changing social norms and rising

expectations of marital relationships but also the growing empowerment of women and the impact of socio-economic changes.

The sociological study of divorce provides valuable insights into the dynamics of family, marriage, and kinship, and how they intersect with broader social, cultural, and legal contexts. It highlights that these are not static phenomena but are subject to continual change and redefinition.

TOP THE SEMESTER SINCE 2026 VINCIT QUI PATITUR अप्राप्यं नाम नेहास्ति धीरस्य व्यवसायिनः

UNIT 2

SOCIAL STRUCTURE

Caste is a form of social stratification characterized by endogamy, hereditary transmission of a style of life which often includes an occupation, ritual status in a hierarchy, and customary social interaction and exclusion based on cultural notions of purity and pollution. Its paradigmatic

The caste system in India has been a subject of keen interest and study for sociologists worldwide due to its unique structure, implications, and longevity. Over time, various sociologists have presented theories and analyses about the caste system.

1. **G.S. Ghurye**: Ghurye, an Indian sociologist, outlined six main features of the Indian caste system: segmental division of society, hierarchy, restriction on feeding and social intercourse, civil and religious disabilities and privileges, lack of unrestricted choice of occupation, and restrictions on marriage. Ghurye saw caste as a flexible and adaptable system, evolving over time to maintain social order.

2. **M.N. Srinivas**: Srinivas is known for his concept of 'Sanskritization', which refers to a process by which lower castes attempt to raise their social status by emulating the rituals and practices of upper castes. This concept is a central one in understanding social mobility within the caste system.

3. **Louis Dumont**: Dumont's work 'Homo Hierarchicus' is a comprehensive study of the Indian caste system. He proposed the concept of 'purity and pollution' as the fundamental principle of the caste hierarchy. He argued that all castes are part of a single system, with Brahmins at the top due to their purity, and 'untouchables' at the bottom due to their pollution.

4. **André Béteille**: Béteille's work focuses on the relationship between caste, class, and power. He argues that while caste and class were closely linked in the past, with higher castes also being higher classes, this link has been weakening due to social and economic changes.

5. **Ambedkar and Dalit Perspectives**: B.R. Ambedkar, a prominent Dalit leader, scholar, and architect of the Indian constitution, provided a critique of the caste system from the perspective of those at the bottom of the hierarchy. He argued that caste is not just a division of labor, but also a division of laborers, and called for the annihilation of caste.

These sociological perspectives on caste provide important insights into the complexities of the caste system and its social, cultural, economic, and political implications. They highlight both the persistence of caste hierarchies and discrimination, and the possibilities for change and mobility. Despite changes in Indian society and legal prohibitions against caste discrimination, the caste system continues to influence many aspects of life

in India, making it a vital subject for sociological study.

CASTE AND CLASS

The interplay of caste and class in Indian society is a complex phenomenon. Both are forms of social stratification, but they operate on different principles and have different implications. While caste is hereditary and based on birth, class is more fluid and related to an individual's occupation, income, and education.

Concept of Caste and Class

The caste system, as previously discussed, is a traditional form of social stratification in India, dividing society into hierarchical, endogamous groups. It is ascribed, meaning it is determined by birth and cannot be changed.

On the other hand, class represents a different kind of social stratification based on economic factors. Individuals or families within the same class have roughly equivalent economic resources, opportunities, and life chances. Class is achieved rather than ascribed; one's class can change based on their economic status.

Interaction of Caste and Class

Historically, caste and class were closely linked in India. The 'higher' castes had more wealth and resources, while the 'lower' castes were often poor. Moreover, caste determined the type of work one could do, which in turn affected one's income and wealth.

However, this close alignment of caste and class has been

changing due to factors like urbanization, industrialization, education, and economic liberalization.

1. **Economic Factors**: The liberalization of the Indian economy and the growth of industries and services sector have created new economic opportunities. These are not confined to specific castes, and people from all castes can potentially access them. This has led to economic mobility for some individuals and groups, and a decoupling of caste and class to some extent.

2. **Education**: Education is a crucial factor in promoting social and economic mobility. Individuals from lower castes who obtain good education often can secure better jobs and move up economically, thereby shifting their class status.

3. **Urbanization**: Urban environments tend to be less caste-conscious than rural ones, and they offer more economic opportunities. This allows for more class mobility, irrespective of caste.

4. **Political Changes**: Policies like reservations have enabled some people from lower castes to gain political power and improve their economic status. This has allowed them to move up in terms of class.

Despite these changes, caste and class continue to intersect in complex ways. While some individuals or groups may have experienced upward class mobility, caste-based disparities and discrimination persist in

many areas of society. Lower castes often continue to have less wealth and fewer resources compared to upper castes. Furthermore, upward class mobility does not always translate into equal social status or respect, due to the continued stigma associated with caste.

Overall, the relationship between caste and class in India is complex and evolving. It reflects the broader changes in Indian society and continues to shape patterns of social inequality and mobility.

CASTE AND CONSTITUTION

The Constitution of India, adopted in 1950, recognizes the pervasive influence of the caste system on Indian society and has provisions aimed at abolishing caste-based discrimination, promoting social justice, and ensuring equality.

1. **Abolition of Untouchability**: Article 17 of the Constitution explicitly abolishes 'untouchability' – a practice associated with the caste system, where individuals from certain castes (often referred to as Dalits) are considered impure and are socially excluded. The practice of untouchability in any form is forbidden and punishable by law under the Untouchability (Offences) Act, 1955, later renamed as the Protection of Civil Rights Act, 1955.

2. **Right to Equality**: Article 14 ensures equality before the law and equal protection of the laws to all citizens, irrespective of their caste. This prohibits

caste-based discrimination in the public sphere. Article 15 specifically prohibits discrimination on grounds of caste and allows the state to make provisions for the advancement of any socially and educationally backward classes or for Scheduled Castes and Scheduled Tribes.

3. **Affirmative Action**: The Constitution provides for reservation (affirmative action) for socially and educationally backward classes, Scheduled Castes (SCs), and Scheduled Tribes (STs) in educational institutions (Article 15(4)) and in public employment (Article 16(4)). Furthermore, seats are reserved for SCs and STs in the Lok Sabha (House of the People) and in the Legislative Assemblies of the States (Article 330 and 332).

4. **Abolition of Titles**: Article 18 prohibits the State from conferring any titles. The aim of this article is to put an end to the socio-religious inequalities promoted by such titles.

5. **Promotion of Social Justice**: The Constitution has provisions for promoting social justice. For example, Article 46 directs the state to promote the educational and economic interests of the weaker sections of the society, particularly SCs and STs, and protect them from social injustice and all forms of exploitation.

6. **Scheduled Castes and Scheduled Tribes**: The Constitution recognizes the historical disadvantages

faced by certain castes and tribes and designates them as Scheduled Castes and Scheduled Tribes. Special provisions are made for their protection, welfare, and development.

CASTE AND OTHER LAWS

Aside from constitutional provisions, there are several other laws in India designed to combat caste-based discrimination and promote social justice. These laws acknowledge the deep-rooted influence of the caste system and attempt to remedy the historical injustices it has produced. Here are some of the major laws:

1. **Scheduled Castes and Tribes (Prevention of Atrocities) Act, 1989**: This Act provides for the prevention of atrocities against members of the Scheduled Castes and Scheduled Tribes, and for the relief and rehabilitation of the victims of such atrocities. It prescribes stringent punishment for various offences pertaining to various patterns of behaviors inflicting criminal offences for shattering the self-respect and esteem of SCs and STs, denying them various civil rights, and making them liable to perform forced and bonded labor.

2. **Protection of Civil Rights Act, 1955**: This Act provides penalties for the practice of 'untouchability' in any form. The Act defines 'untouchability' as any disability arising out of discrimination which is based on the ground of untouchability, and provides a comprehensive list of 'disabilities' which could be

considered as offences when committed on the ground of 'untouchability'.

3. **The Hindu Succession Act, 1956**: This Act was a significant legal step in attempting to address caste-based and gender-based discrimination within the family structure. It provided equal inheritance rights to sons and daughters, challenging traditional practices where daughters were often denied their share. In 2005, this Act was further amended to give daughters equal rights as sons in ancestral property.

4. **The Bonded Labour System (Abolition) Act, 1976**: This Act abolishes the bonded labour system, which often impacted individuals from lower castes who were economically exploited and made to work under extremely harsh conditions. The Act aims to prevent economic and physical exploitation.

5. **The Equal Remuneration Act, 1976**: This Act provides for payment of equal remuneration to men and women workers for the same work or work of similar nature, and for the prevention of discrimination on grounds of sex. While not directly related to caste, this Act indirectly helps lower caste women who often face dual discrimination based on gender and caste.

6. **The Right to Education Act, 2009**: This Act provides for free and compulsory education for all children between the ages of 6 to 14. Education has been seen as a crucial means of upward mobility and

a tool to break the caste barriers.

7. **The Prohibition of Employment as Manual Scavengers and their Rehabilitation Act, 2013**: This law prohibits the employment of individuals (largely from lower castes) as manual scavengers, a practice involving the manual cleaning of human excreta from dry latrines and sewers.

These laws provide the framework for individuals and communities to seek justice and challenge discriminatory practices. They are crucial tools in the ongoing struggle for social equality and justice.

2.1 CASTE: CONCEPT AND FEATURES, RELATION WITH POWER, TRENDS AND MOBILITY WITHIN CASTE STRUCTURE

CASTE - CONCEPT AND FEATURES

Caste is a form of social stratification characterized by endogamy, hereditary transmission of a style of life which often includes an occupation, ritual status in a hierarchy, and customary social interaction and exclusion based on cultural notions of purity and pollution. Its paradigmatic ethnographic example is the division of Indian society into rigid social groups, with roots in India's ancient history and persisting to the present time.

Concept of Caste

The concept of caste is primarily associated with Hindu society in India, although similar systems exist in other cultures. The caste system is a complex and hierarchical social structure that divides society into different groups, each with a specific rank and role. These groups, or 'castes', are believed to have originated from the varna system described in ancient Hindu scriptures, which divided society into four main categories: Brahmins (priests and scholars), Kshatriyas (warriors and rulers), Vaishyas (merchants and farmers), and Shudras (laborers and servants).

However, over time, the varna system evolved into a more complex and rigid caste system, known as the jati system. This system includes hundreds of different castes and

sub-castes, each with its own specific occupations, duties, and rituals.

Features of the Caste System

1. **Hereditary and Endogamous**: The caste into which one is born determines one's social status, occupation, and marriage prospects. Individuals are typically expected to marry within their own caste, a practice known as endogamy.

2. **Hierarchy and Segmentation**: The caste system is hierarchical, with some castes considered 'higher' and others 'lower' based on their traditional purity and pollution status. Each caste is also a distinct social community, with its own customs, traditions, and rules of conduct.

3. **Occupational Specialization**: Each caste traditionally has specific occupations associated with it. For example, the Brahmins are associated with priesthood and teaching, while the Vaishyas are associated with trade and commerce.

4. **Ritual Status and Untouchability**: The castes at the bottom of the hierarchy, now known as Scheduled Castes or Dalits, were traditionally considered 'untouchable' due to their association with polluting occupations. They faced severe social discrimination and exclusion.

5. **Legal and Social Sanctions**: The caste system is maintained through a combination of social norms,

religious beliefs, and legal sanctions. Violations of caste rules could result in social ostracism or legal penalties.

However, it's important to note that the caste system has undergone significant changes in the past century due to factors like urbanization, industrialization, education, and legislation. The Constitution of India, adopted in 1950, abolished untouchability and caste-based discrimination, and instituted affirmative action programs for the socially and educationally backward castes. The caste system continues to influence many aspects of social life in India, but its rigidity and relevance are increasingly being questioned and challenged.

CASTE - RELATION WITH POWER

The caste system in India has always been closely intertwined with power – social, political, and economic. The interaction of caste with power takes multiple forms, each with profound implications for societal structures and dynamics.

1. **Traditional Power Structures**: Traditionally, the caste hierarchy was not only a social hierarchy but also a power hierarchy. The 'higher' castes, particularly the Brahmins and Kshatriyas, held most of the social, political, and economic power. They had control over religious rituals, administrative positions, and landownership. This historical power imbalance continues to influence societal power dynamics in contemporary India.

2. **Political Power and Representation**: Politics in India is highly influenced by caste. Political parties often seek the support of specific castes or caste coalitions, and caste plays a significant role in elections. Representation of different castes in political positions is also crucial. The Constitution of India reserves a certain number of seats in the Lok Sabha (the Lower House of Parliament) and State Legislative Assemblies for Scheduled Castes (SCs) and Scheduled Tribes (STs) to ensure their political representation.

3. **Economic Power**: The traditional link between caste and occupation has led to significant economic disparities between different castes. 'Higher' castes have traditionally had access to more lucrative occupations and resources. Despite changes over time, caste-based economic inequalities persist, although there are exceptions.

4. **Social Power and Discrimination**: The caste system institutionalizes social power imbalances. 'Higher' castes have traditionally had the power to enforce caste norms and practices, often leading to discrimination and exclusion of 'lower' castes. The practice of 'untouchability', now constitutionally abolished, is an extreme manifestation of this power imbalance.

5. **Resistance and Assertion of Power**: Lower castes have not been passive recipients of caste-based power imbalances. They have resisted and continue to

resist caste oppression, often asserting their power through political mobilization, social movements, and cultural assertion. The Dalit and Backward Caste movements in India are significant examples of this.

6. **Legal Power and Affirmative Action**: The Constitution of India provides legal mechanisms to redress caste-based power imbalances. This includes the abolition of 'untouchability', prohibition of caste-based discrimination, and affirmative action (reservation) policies in education, employment, and political representation for SCs, STs, and Other Backward Classes (OBCs).

While the relationship between caste and power has historically been marked by inequality and oppression, it's also a relationship marked by resistance, change, and complexity. Over time, the caste-power dynamics have evolved, reflecting broader societal transformations. However, caste continues to be a significant factor in determining social, political, and economic power in India, and remains an essential area of sociological study.

CASTE - TRENDS AND MOBILITY WITHIN CASTE STRUCTURE

Historically, the caste system in India was characterized by rigidity and limited social mobility. Individuals were born into a caste, and this determined their social status, occupation, and marriage prospects. However, over the years, there have been significant changes in the caste structure, leading to some degree of mobility and shifting

trends.

1. **Occupational Mobility**: Traditionally, each caste had associated occupations, and individuals were expected to take up the same occupation as their caste. However, with modernization, industrialization, and education, this has significantly changed. Individuals from all castes have entered various professions, leading to occupational mobility. For instance, it is no longer uncommon to see individuals from traditionally lower castes in prestigious professions like medicine, law, academia, and information technology.

2. **Urbanization**: Urbanization has led to significant changes in the caste structure. Urban environments provide more opportunities for interaction between castes and more anonymity, reducing the importance of caste identity. They also offer more occupational opportunities, promoting economic and social mobility.

3. **Education**: Education has been a significant factor in promoting social mobility within the caste system. With access to education, individuals from lower castes have been able to secure better jobs and improve their social status.

4. **Political Mobilization and Affirmative Action**: The mobilization of lower castes for political and social rights has led to changes in the caste structure. Policies of affirmative action or reservation have

helped individuals from Scheduled Castes (SCs), Scheduled Tribes (STs), and Other Backward Classes (OBCs) gain access to education, employment, and political representation, contributing to their upward mobility.

5. **Inter-Caste Marriages**: While still not widespread, there has been an increase in inter-caste marriages, especially in urban areas. Such marriages challenge the traditional boundaries of the caste system and can lead to social mobility.

6. **Economic Liberalization**: The economic reforms since the 1990s have created new opportunities for wealth creation and economic mobility, which have had an impact on the caste structure. Some individuals and groups have been able to improve their economic status, leading to upward social mobility.

Despite these trends, it is important to note that caste still plays a significant role in Indian society. Caste-based disparities and discrimination persist, and social mobility is still limited for many. The pace and extent of mobility can also vary widely between different regions, communities, and individuals.

The sociological study of these trends and mobility within the caste structure provides insights into the dynamics of social change and the continuing relevance and impact of caste in contemporary India. It underscores the complexity of the caste system and its interaction with

various social, economic, and political factors.

TRENDS AND MOBILITY WITHIN CASTE STRUCTURE

The caste system, traditionally, is known for its rigidity and resistance to social mobility. However, over time, Indian society has undergone significant transformations that have influenced trends and mobility within the caste structure.

1. Influence of Colonial Rule and Modernity:

The colonial rule brought about changes in the caste system. Modern institutions such as courts, bureaucracy, education system, and capitalist economy led to shifts in the traditional caste-based occupation system. New occupational avenues were not restricted to particular castes, facilitating mobility to some extent. This was especially true in urban areas, where the caste identities became less prominent.

2. Constitutional and Legal Provisions:

The Constitution of India and various laws, as mentioned in previous responses, attempted to challenge the caste hierarchy and promote equality. Abolition of untouchability, prohibition of discrimination, and affirmative action policies (reservations) have opened opportunities for lower castes to gain social, political, and economic power.

3. Influence of Education and Urbanization:

Education has been a key factor in promoting mobility. Educated individuals from lower castes have often been able to secure better jobs and rise socially and economically. Similarly, urbanization has diluted the rigidity of the caste system, offering more opportunities for individuals from various castes to interact with each other and move upward socially and economically.

4. Economic Liberalization:

The economic liberalization in the 1990s led to a growth in the services and industry sectors, providing new employment opportunities irrespective of caste. Some individuals and groups from lower castes have been able to benefit from these economic changes and improve their class status.

5. Political Mobilization and Assertion:

In recent years, there has been a significant political mobilization among the lower castes. By forming their political parties or asserting their rights within existing ones, these groups have gained substantial political power. This has often translated into better social and economic status.

Despite these trends towards greater mobility, caste continues to be a significant determinant of social and economic life in many parts of India. Lower castes often continue to face discrimination and have less access to resources and opportunities compared to upper castes. Caste-based disparities persist in areas like education,

income, health, and political representation.

Landmark Supreme Court judgment in the case of Indra Sawhney v. Union of India (1992) held that reservations could not exceed 50%, barring extraordinary situations. This judgment balanced the need for caste-based affirmative action to address historical injustices with the requirement of maintaining efficiency and meritocracy.

The trajectory of caste mobility in India, thus, involves both upward mobility for some individuals and groups and persistent inequality and discrimination. It reflects the complex interplay of social, economic, political, and cultural factors.

2.2 CHANGE THROUGH SANSKRITIZATION, CIVIL DISABILITIES

Sanskritization

Sanskritization is a sociological term coined by the Indian sociologist M. N. Srinivas. It refers to a process by which a low caste, tribe, or other group changes its customs, rituals, ideology, and way of life in the direction of a high, and frequently, a 'twice-born' (dwija) caste. In simpler terms, Sanskritization is a process by which lower castes attempt to elevate their status by adopting the norms, values, customs, and rituals of the upper or more prestigious castes.

Srinivas considered Sanskritization as a process that could explain the mobility within the Indian caste system and cultural and structural changes in Indian society.

Characteristics of Sanskritization:

1. **Adoption of Rituals and Practices:** Sanskritization involves adopting upper caste rituals, ceremonies, practices, and lifestyle, including dietary habits, dressing style, and even worshiping upper caste deities.

2. **Mimicry of Upper Castes:** It involves the mimicry of the Brahmanical model, the most prestigious caste in the traditional Hindu caste hierarchy, where the lower castes would adopt the vegetarianism, teetotalism, and other traits typically associated with the Brahmins.

3. **Claiming Higher Status:** As a result of Sanskritization, lower castes might also claim to be descendants of a higher caste or rewrite their caste histories to claim a higher status.

4. **Changes in Caste Names:** Lower castes may change their caste names to sound similar to upper castes, as a part of this process.

Critiques of Sanskritization:

Sanskritization has been critiqued for reinforcing Brahmanical values and norms, thus strengthening the oppressive caste system. Critics argue that it perpetuates the notion that upper caste rituals and lifestyles are superior and therefore worth emulating, which can be viewed as a form of cultural hegemony.

Moreover, Sanskritization as a tool for social mobility often fails to bring substantive social change, as it does not change the economic condition of the lower castes significantly. Further, the acceptance of a lower caste's Sanskritization by the upper castes is usually conditional and may not lead to an actual change in status in the eyes of the upper castes.

Despite these criticisms, Sanskritization remains an influential concept for understanding certain aspects of social change within the Indian caste system. It reflects a form of agency among lower castes to navigate a social system that is often rigid and discriminatory. However, social mobility and caste dynamics in India are much

more complex and influenced by a variety of socio-political and economic factors.

CHANGE THROUGH SANSKRITIZATION

Sanskritization, as defined by M.N. Srinivas, is a process by which a caste or a tribe or a group seeks upward mobility within the caste system by emulating the rituals, practices, beliefs, and lifestyles of a higher caste, typically the Brahmins. This adoption is not restricted to religious or ritualistic practices, but extends to day-to-day lifestyle changes including dietary habits, clothing style, and language use. This process allows a group to assert a higher social status and over time, with acceptance by other castes, the group can achieve a higher position within the caste hierarchy.

The following points outline the kind of change that can occur through Sanskritization:

1. Change in Rituals and Practices:

Lower castes or tribes adopting the practices and rituals of a higher caste, such as performing certain high-caste ceremonies or adopting vegetarianism, would lead to a change in the local religious practices. It also influences day-to-day life, changing dietary habits, and the way in which societal norms are carried out.

2. Change in Social Status:

Over time, if accepted by other castes, Sanskritization can result in the upward mobility of a caste or tribe within the

caste hierarchy. This change may not be immediately apparent, as acceptance by other castes can take generations.

3. Change in Self-Perception and Identity:

Sanskritization also brings about a change in the self-perception of members of a caste or tribe. By adopting the practices of a higher caste, they might begin to identify with that caste and see themselves as part of it, thereby redefining their social identity.

4. Change in Inter-Caste Relations:

Sanskritization can alter the dynamics between different castes in a society. For instance, when a lower caste adopts the practices of a higher caste, it might lead to resistance, tension, or even conflict with both the higher caste being emulated and other castes at the same level.

5. Change in Gender Relations:

Sanskritization might also influence gender relations within a caste. Since many higher caste practices tend to be patriarchal in nature, Sanskritization often results in increased restrictions on women, such as enforcing purity norms, restricting mobility, or imposing more rigid codes of conduct.

While Sanskritization can lead to change and upward mobility for some groups, it's not without criticism. Critics argue that the process reinforces the hierarchy and legitimacy of the caste system by accepting the

superiority of Brahmanical norms. Moreover, the focus on changing cultural practices does not address the structural issues of economic and political inequality inherent in the caste system. Lastly, the change via Sanskritization is often at the cost of losing or diminishing the unique cultural practices and traditions of the lower castes or tribes.

MOBILITY AND SANKSKRITIZATION

In traditional Indian society, the caste system was characterized by its rigid hierarchy and limited social mobility. However, several factors in modern India have introduced changes and allowed for mobility within the caste system.

1. Economic Factors:

With the advent of a capitalist economy, traditional caste-based occupations have been largely replaced with more modern forms of employment. A person's economic status is no longer solely determined by their caste. Lower caste individuals with access to education and capital can secure higher paying jobs and raise their social status. At the same time, upper caste individuals without these resources may experience downward mobility.

2. Educational Opportunities:

Education has been a critical factor for upward social mobility. Higher education provides opportunities for better employment, contributing to economic advancement and an increase in social status. This has

been especially important for members of lower castes, for whom education can serve as a means of overcoming historical disadvantages.

3. Political Representation:

The Indian political system provides reserved seats for Scheduled Castes and Scheduled Tribes in legislative bodies, contributing to political mobility. Over time, political parties focused on lower caste interests have gained prominence, further enhancing political representation and influence.

4. Legal and Constitutional Measures:

The Constitution of India, with its emphasis on social justice and equality, along with various legislative measures, has played a role in promoting caste mobility. The reservation policy in education and public sector employment is a prominent example. Despite criticism, these measures have facilitated some degree of upward mobility for historically disadvantaged castes.

5. Sanskritization and Westernization:

As discussed previously, Sanskritization is a process where lower castes adopt the cultural practices of upper castes in an attempt to improve their social standing. Westernization, a similar process, involves the adoption of Western culture and values, often facilitating mobility in urban settings.

Despite these factors promoting mobility, it is important

to note that caste continues to be a significant determinant of social status in India. Even with economic advancement, individuals from lower castes often face social discrimination. As a result, while there has been some level of caste mobility, there is still a long way to go before the deep-seated inequalities inherent in the caste system are eradicated.

In the landmark case of 'State of Kerala & Anr vs N. M. Thomas & Ors (1976)', the Supreme Court recognized that societal backwardness, which is the basis of the caste system, prevents equal opportunities and thereby affirmed the state's power to make provisions for reservation in public employment. This was a step towards the recognition of caste-based inequalities and the promotion of mobility within the caste system.

While the caste system remains influential, changes in legal, economic, political, and social realms have allowed for some degree of mobility within the caste hierarchy. However, the pace and extent of this mobility vary greatly, with many individuals and groups still facing significant caste-based discrimination and disadvantages.

CIVIL DISABILITIES

Civil disabilities refer to the limitations placed on certain individuals or groups that restrict their civil rights and privileges. These limitations often come in the form of legal, social, and economic barriers that prevent these individuals or groups from fully participating in the

society they belong to. In the Indian context, civil disabilities have historically been closely linked to the caste system.

The Scheduled Castes (SCs), formerly known as "untouchables," and Scheduled Tribes (STs) have been the primary victims of civil disabilities in India. These disabilities include, but are not limited to:

1. **Social Disabilities:** The caste system relegated SCs and STs to the lowest rungs of society, leading to social exclusion, discrimination, and stigmatization. They were denied access to common public facilities such as temples, wells, roads, and schools.

2. **Economic Disabilities:** Many SCs and STs were tied to menial and low-paying jobs, given their low status in the caste hierarchy. This severely limited their ability to improve their economic situation and resulted in widespread poverty and deprivation in these communities.

3. **Political Disabilities:** SCs and STs were historically excluded from political participation. They had no representation in decision-making bodies and no say in the laws and policies that governed their lives.

4. **Educational Disabilities:** SCs and STs have traditionally had limited access to education. Social discrimination, economic hardship, and

lack of educational facilities in SC/ST areas are among the factors that have contributed to their low literacy rates.

In the post-independence era, the Indian government has taken several measures to remove these civil disabilities and improve the socio-economic conditions of the SCs and STs. The Constitution of India prohibits discrimination on the grounds of caste and mandates equal treatment for all citizens.

Article 17 of the Constitution abolishes untouchability in all its forms, thereby eliminating the social disabilities associated with it. The Protection of Civil Rights Act, 1955, and the Scheduled Castes and Scheduled Tribes (Prevention of Atrocities) Act, 1989, further bolster these provisions.

In order to overcome economic and educational disabilities, the government has introduced affirmative action policies, providing reservations for SCs and STs in public sector employment, educational institutions, and legislative bodies. Despite these measures, civil disabilities persist in various forms, and the socio-economic development of SCs and STs remains a significant challenge for Indian society.

The landmark Supreme Court judgement in 'Indra Sawhney & Others Vs Union of India' (1992) also known as the 'Mandal Case', upheld the government's policy of extending reservations to Other Backward Classes (OBCs) in government jobs and educational institutions.

This has been seen as an important step towards eliminating civil disabilities for historically marginalized communities.

Change through Civil Disabilities

Civil disabilities, as previously explained, refer to the limitations on civil rights and privileges that certain groups, particularly Scheduled Castes (SCs) and Scheduled Tribes (STs), have historically faced in India. The transformation of these civil disabilities has been a process of change, brought about through constitutional provisions, legislative actions, socio-economic development, and active social movements.

1. Legal and Constitutional Changes:

The Constitution of India played a critical role in initiating changes to address civil disabilities. It abolished untouchability (Article 17) and discrimination based on caste (Article 15), and laid the foundation for the principle of equality of all citizens. The Protection of Civil Rights Act (1955) and the Scheduled Castes and Tribes (Prevention of Atrocities) Act (1989) were legislated to ensure legal protection against discrimination and atrocities towards these marginalized groups.

2. Affirmative Action Policies:

The government introduced affirmative action policies, also known as reservation policies, as a tool to counter the socio-economic disadvantages that these groups faced due to their civil disabilities. This includes reservations in

legislative bodies, educational institutions, and public sector employment.

3. Economic Development:

Economic development and urbanization have contributed to the reduction of civil disabilities. The transition from a traditional agrarian economy to a more modern industrial one has resulted in the weakening of the rigid caste hierarchy and associated civil disabilities. Access to diverse employment opportunities has enabled economic mobility for many individuals from disadvantaged castes.

4. Education:

Increased access to education has been a significant factor in driving change. Education empowers individuals and provides them with opportunities for upward social and economic mobility, thereby helping to counteract civil disabilities.

5. Social and Political Movements:

Various social and political movements have advocated for the rights of disadvantaged groups and campaigned against their civil disabilities. The Dalit and tribal movements have been particularly influential in asserting their rights and demanding social justice.

Despite these positive changes, significant challenges remain. Civil disabilities are not entirely eliminated, and discrimination against marginalized groups continues in

various forms. The structural disadvantages they face, and the deep-seated prejudices against them, continue to impact their socio-economic status.

Cases like the 'Indra Sawhney & Others Vs Union of India' (1992), also known as the 'Mandal Case', have helped push the envelope for change. This Supreme Court judgment upheld the extension of reservations to Other Backward Classes (OBCs), marking a significant step towards social justice and the mitigation of civil disabilities.

2.3 CLASS: MARXIAN AND WEBERIAN CONCEPT, CLASSIFICATION OF INDIAN SOCIETY- RURAL AND URBAN

MARXIAN CONCEPT

The Marxian concept of class is rooted in the works of Karl Marx, a 19th-century philosopher, economist, and sociologist. Marx's understanding of class is largely economic and is a cornerstone of his critique of capitalism. He envisioned class structure as fundamentally dichotomous, comprising two main classes, specifically the bourgeoisie (capitalists) and the proletariat (workers).

1. Bourgeoisie:

The bourgeoisie is the class that owns and controls the means of production, such as factories, land, and

machinery. They generate their wealth through the production and sale of goods or services, which are produced by the proletariat. According to Marx, the bourgeoisie, as the ruling class, also controls the state and uses it to perpetuate its dominance and protect its economic interests.

2. Proletariat:

The proletariat is the class of wage earners, those who do not own the means of production and must sell their labor to the bourgeoisie to survive. The proletarians are the workers who produce goods and services but do not enjoy the full fruits of their labor. Instead, their labor is exploited by the bourgeoisie, who appropriates the surplus value (profits) produced by the proletariat.

3. Class Struggle:

The cornerstone of Marx's theory is the concept of class struggle. He posited that the history of all hitherto existing society is the history of class struggles. The conflict arises from the contradictory interests of the bourgeoisie and the proletariat under capitalism. The bourgeoisie aims to maximize profits, often leading to the exploitation of workers, whereas the proletariat strives for better wages and working conditions.

Marx believed that this class struggle would ultimately lead to a revolution where the proletariat would overthrow the bourgeoisie and establish a classless, communist society. In such a society, the means of

production would be communally owned, and goods and services would be distributed "according to each's needs."

4. False Consciousness and Class Consciousness:

Marx also emphasized the concept of consciousness in his understanding of class. He argued that the proletariat often suffers from 'false consciousness' – a distorted understanding of their social and economic situation that prevents them from recognizing their exploitation by the bourgeoisie. This false consciousness is perpetuated by the dominant ideology of the bourgeoisie.

On the other hand, 'class consciousness' is the awareness of one's position in the class structure and recognition of shared interests with others in the same class. Marx believed that developing class consciousness was essential for the proletariat to unite and overthrow the bourgeoisie.

In the Indian context, Marxist class analysis has been applied to understand social and economic inequalities. Some scholars argue that caste in India often overlaps with class, with lower castes typically occupying lower economic positions. This intersection of caste and class is a unique feature of the Indian social structure, adding complexity to the Marxian class analysis.

Despite the profound impact of Marx's theory on sociological thought, it has also been subject to criticism. Critics argue that Marx's binary view of class is overly simplistic and does not account for the complexities and

nuances of modern societies, such as the emergence of a middle class and the increasing importance of status and power, alongside economic factors, in determining class position. Nonetheless, the Marxian concept of class continues to provide valuable insights into understanding social inequality and class dynamics in society.

MARX AND CLASS MOBILITY

Class mobility refers to the ability of individuals or families to move up or down the social and economic ladder within a society. Karl Marx's perspective on class mobility is embedded in his broader understanding of class structure and class struggle under capitalism.

1. Marx's Concept of Class:

As mentioned earlier, Marx divided society into two main classes: the bourgeoisie, who owned the means of production, and the proletariat, who sold their labor power to the bourgeoisie. According to Marx, capitalism inherently creates economic inequality, with the bourgeoisie extracting surplus value (profit) from the proletariat's labor, leading to the accumulation of wealth at one end and poverty at the other.

2. Class Mobility in Marx's Perspective:

Marx did not directly address the concept of class mobility as we understand it today. He did, however, recognize that individuals could move between classes, but these instances were seen as exceptions and not as a

common occurrence.

In Marx's view, capitalism created a class structure that was largely rigid, with little opportunity for the proletariat to ascend to the bourgeoisie class. Any mobility that did occur was likely to be downward, as capitalists who failed in competition with others might lose their capital and join the proletariat.

Moreover, Marx argued that capitalism tends to polarize classes, pushing small-scale producers and petty bourgeois into the proletariat. The inherent instability and crises of capitalism would increase poverty among the working class, making upward mobility even more difficult.

3. Class Consciousness and Revolution:

Rather than focusing on individual mobility, Marx was more interested in collective action and change. He believed that as class polarization increased, the proletariat would develop class consciousness, recognizing their shared interests and their exploitation by the bourgeoisie. This would eventually lead to a proletarian revolution, overthrowing the bourgeoisie and establishing a communist society where class distinctions would cease to exist.

4. Marx's Concept of Class in the Indian Context:

The application of Marx's concept to the Indian context needs a careful consideration of the caste system's role. Caste and class often overlap in India, with lower castes

generally occupying lower economic positions. However, upward mobility through affirmative action policies and economic development has created situations where individuals from lower castes have achieved higher economic status.

The landmark judgement in the case of Indra Sawhney v. Union of India (1992) that upheld the implementation of reservations for Other Backward Classes (OBCs) in public employment can be seen as an attempt to increase class mobility among historically disadvantaged groups.

5. Criticisms:

Critics of Marx argue that his class analysis is too simplistic and does not account for the complexities of modern societies, such as the emergence of a diverse middle class and increased social mobility. Despite this, Marx's theory remains influential in its critique of capitalism and its emphasis on class struggle and economic inequality.

WEBERIAN CONCEPT

Max Weber, a German sociologist, is best known for his multidimensional approach to social stratification that goes beyond the purely economic determinism of Karl Marx. While he agreed with Marx that economic factors are crucial in understanding class, Weber argued that social stratification is determined not just by economic class but also by status and power.

1. Class:

For Weber, a class is a group of individuals who share a similar position in the market economy and are affected by shared economic interests. However, he moved beyond Marx's binary concept of bourgeoisie and proletariat. Weber recognized the fragmentation within these classes and argued for the existence of a diverse middle class.

2. Status Groups:

Weber introduced the idea of status groups, which he saw as communities that are differentiated on the basis of non-economic qualities like honour, prestige, or religion. He believed that status groups could exist irrespective of their economic situation. For instance, a high-caste individual in India may hold high status but might not be economically prosperous.

3. Parties:

Parties, for Weber, represent the organization of power. They could exist within the spheres of class and status, and their goal is to achieve power within the society to further their interests.

4. Social Action and Class Stratification:

Unlike Marx, who believed that economic structures determine individual's social action, Weber believed that social action could, in turn, influence economic structures. Therefore, the dynamics of class stratification

were not just based on the distribution of wealth, but also on individual actions and the meanings they attached to these actions.

Class, Status, and Power in the Indian Context:

Weber's theory can be highly relevant in understanding Indian society's stratification. For instance, the caste system can be seen as a form of status group where honour and prestige are associated with one's caste identity, often irrespective of their economic standing. On the other hand, class differentiation based on economic status also exists, with rich and poor classes in both rural and urban settings.

Moreover, the dynamic political landscape in India is a clear representation of Weber's concept of parties, with various political groups seeking power to further their interests. This includes caste-based political parties that aim to consolidate power by representing the interests of specific caste or community groups.

In the landmark case of Indra Sawhney v. Union of India, the Supreme Court of India highlighted the interplay of caste, class, and reservation policies, reflecting Weber's multidimensional view of social stratification.

Weber's theory, however, is not without criticism. Some argue that his approach is too individualistic and overlooks the significant structural factors that shape individuals' life chances. Despite these criticisms, Weber's theory of social stratification remains one of the

most comprehensive and nuanced ways to understand social inequality, making significant contributions to sociology and our understanding of social structure.

CLASS - CLASSIFICATION OF INDIAN SOCIETY: RURAL AND URBAN

The classification of Indian society into rural and urban is multifaceted and complex, primarily influenced by socio-economic, geographical, and occupational characteristics. This distinction also plays a significant role in understanding the class structure within India, given the marked differences between rural and urban societies.

1. Rural Class Structure:

Rural society in India has traditionally been divided on the lines of caste, and this remains a significant factor in determining social and economic status. However, with the advent of economic changes and land reforms, the rural class structure has become more diverse.

Landowners: At the top of the rural class hierarchy are the large landowners. This class primarily consists of higher caste groups, although land redistribution policies and economic growth have allowed some individuals from lower castes to acquire significant landholdings.

Cultivating Owners: The next group is the middle-class farmers or cultivating owners who own and cultivate their land. They are relatively self-sufficient but may face vulnerability due to unpredictable agricultural

conditions.

Landless Labourers: The most disadvantaged class in rural India consists of the landless labourers, often belonging to the lowest castes. They rely on manual labor, usually agricultural work for landowners, as a means of subsistence. Their economic condition remains precarious, with low wages, unstable employment, and lack of access to credit.

2. Urban Class Structure:

Urban areas in India show a different class structure, shaped more by occupation and education rather than land ownership and caste (although caste still plays a significant role).

Upper Class: This includes wealthy business owners, high-ranking professionals, and public officials. They are often well-educated, own property, and have significant social, economic, and political influence.

Middle Class: The middle class in urban India is diverse, typically comprising salaried individuals working in various sectors such as IT, healthcare, education, and government services. This class is characterized by a relatively stable income, higher educational attainment, and aspirations for upward mobility. Over time, the growth of the service sector and IT industry has led to the expansion of the urban middle class in India.

Working Class and Informal Sector: These include factory workers, daily wage earners, and those working in

the informal sector (street vendors, domestic workers, etc.). They often face low wages, job insecurity, and inadequate living conditions. They are further disadvantaged by the lack of social security and protections typically afforded to formal sector employees.

Intersection of Caste, Class, and Urban-Rural Divide:

The interplay of caste and class is evident in both rural and urban settings in India. Historically disadvantaged caste groups often occupy lower class positions, while dominant castes are typically associated with higher economic status. However, economic development and affirmative action policies, such as reservations, have created opportunities for upward mobility among disadvantaged castes.

The Supreme Court's landmark judgement in the case of Indra Sawhney v. Union of India (1992) upheld the implementation of reservations for Other Backward Classes (OBCs) in public employment, indicating the state's role in addressing class and caste disparities.

The class structures in rural and urban India are intricate and shaped by a combination of traditional social factors like caste, as well as modern economic factors related to occupational and educational opportunities. While clear divisions exist, there is also evidence of mobility and change within these structures.

SOCIAL MOBILITY IN RURAL CLASS

Social mobility, the movement of individuals or families within or between social classes, is a critical aspect of social structure. In rural India, it is influenced by numerous factors, including economic changes, education, land reforms, migration, and government policies. Here are some aspects of social mobility in the rural class structure:

1. Economic Factors:

The advent of the Green Revolution in the 1960s and 70s, which introduced high-yielding crop varieties and modern agricultural techniques, significantly altered the rural economic landscape. Farmers who were able to take advantage of these advancements often experienced upward mobility, moving from the status of small farmers to larger landowners. However, these benefits were not evenly distributed, and many small farmers and agricultural laborers were left behind.

2. Land Reforms:

Land reforms aimed at abolishing feudal land ownership and redistributing land to the landless and tenant farmers have played a role in promoting social mobility in rural areas. These reforms, including tenancy regulation, land ceilings, and land redistribution, intended to reduce social and economic disparities. However, the implementation and impact of these reforms have been uneven across different states in India.

3. Education:

Education is a critical factor for social mobility. Increased access to education, particularly for historically disadvantaged groups, has provided opportunities for upward mobility, enabling individuals to move beyond traditional occupations and seek employment in diverse sectors.

4. Migration:

Rural to urban migration for employment has been a significant factor contributing to social mobility. Individuals and families moving to cities often engage in occupations different from traditional rural work, leading to changes in their social and economic status.

5. Government Policies and Programs:

Various government programs aimed at poverty alleviation, rural development, and affirmative action have influenced social mobility in rural India. Reservation policies for Scheduled Castes (SCs), Scheduled Tribes (STs), and Other Backward Classes (OBCs) in education and public employment have provided opportunities for upward mobility among these groups. The Mahatma Gandhi National Rural Employment Guarantee Act (MGNREGA), which guarantees 100 days of wage employment in a year to every rural household, has also contributed to reducing rural poverty and promoting social mobility.

6. Challenges to Social Mobility:

While these factors have contributed to some degree of social mobility, several challenges persist. Deep-rooted caste-based discrimination, gender inequalities, limited access to quality education and healthcare, lack of sustainable employment opportunities, and economic disparities continue to limit social mobility in rural India.

The landmark judgement of the Supreme Court in Jarnail Singh vs Lachhmi Narain Gupta (2018) upheld reservations in promotions for SCs and STs, emphasizing the ongoing role of affirmative action policies in addressing these challenges and promoting social mobility.

2.4 GENDER: SEX AND GENDER, WOMEN AS WEAKER GENDER, THIRD GENDER, GENDER JUSTICE

GENDER - SEX AND GENDER

In sociological discourse, the concepts of 'sex' and 'gender' have distinct meanings, even though they are often used interchangeably in everyday language. Understanding the difference between sex and gender is fundamental to discussions of gender inequality, gender roles, and gender identity.

1. Sex:

'Sex' refers to the biological and physiological differences between males and females. These differences are determined at birth and include aspects such as reproductive organs, chromosomes, hormones, and secondary sexual characteristics (like breasts for women and facial hair for men). In terms of sex, individuals are typically classified as male or female, although it is important to note that there are individuals who may be intersex, possessing biological characteristics of both sexes.

2. Gender:

'Gender,' on the other hand, is a sociological and cultural construct that refers to the roles, behaviors, activities, and expectations that a society considers appropriate for men and women. Gender is learned and acquired through socialization processes and varies across cultures and

over time. While 'sex' is typically categorized as male and female, 'gender' includes a broader spectrum of identities, including masculine, feminine, transgender, genderqueer, and more.

3. The Interaction of Sex and Gender:

While sex and gender are distinct concepts, they interact in complex ways in any given society. Biological sex can influence the roles and behaviors that are considered appropriate for individuals, but these gender norms are not deterministic and can be challenged and changed. For instance, an individual may be biologically female (sex) but identify and express themselves as male (gender), or vice versa.

4. Gender in the Indian Context:

The distinction between sex and gender is also relevant in the Indian context. Indian society traditionally prescribed certain roles and behaviors for men (masculine) and women (feminine). However, India has also recognized the existence of the 'third gender' or 'hijra' community, highlighting that gender identity can diverge from biological sex.

5. Legal Recognition:

The understanding of gender beyond the binary of male and female has also been reflected in Indian law. A landmark judgment by the Supreme Court of India in the National Legal Services Authority (NALSA) vs Union of India case in 2014 legally recognized the third gender.

The court ruled that individuals had the right to self-identify their gender, affirming that gender identity is an integral part of an individual's personality and autonomy.

6. Sociological Theories on Gender:

Sociologists like Judith Butler have argued that gender is 'performative,' meaning that it is constructed and reproduced through repeated performances of gendered behavior. Other theories emphasize the role of social structures (like patriarchy) in shaping gender roles and inequalities.

While sex refers to biological differences, gender refers to the socially constructed roles and expectations associated with each sex. The interaction between these two concepts forms the basis for understanding a wide range of social phenomena, including gender roles, gender inequality, and gender identity.

GENDER - WOMEN AS 'WEAKER' GENDER

The term 'weaker gender' has historically been used to describe women, predominantly based on physical differences between men and women, and the perpetuation of patriarchal societal norms. This phrase is a product of gender stereotypes and prejudices that have marginalized women's roles and reinforced male dominance.

1. Biological Differences and Stereotypes:

Biologically, men are typically physically stronger than women, and this fact has been used unjustifiably to categorize women as the 'weaker gender.' This classification has its roots in early human societies, where physical strength was a crucial determinant of survival and societal roles.

2. Societal Constructs:

In many societies, women were typically relegated to the private sphere of home and hearth while men dominated public spaces. Women's roles were limited to childbirth and raising children, while men were the primary breadwinners. These roles were then solidified into societal norms, enforcing the notion of women as the 'weaker gender.'

3. Gender Inequality:

The notion of women as the 'weaker gender' has perpetuated gender inequalities in various domains. These include wage gaps in employment, underrepresentation in politics and leadership positions, differential access to education and healthcare, and widespread violence against women.

4. Women in the Indian Context:

The notion of women as the 'weaker gender' is also prevalent in India, reinforced by patriarchal social structures and cultural norms. For instance, practices

such as female infanticide, child marriage, dowry, and 'Sati' highlight the historical marginalization of women.

However, this perspective is evolving as Indian society changes. Women's participation in public life, including the workforce and politics, has increased, and legal measures have sought to protect and enhance women's rights.

5. Legal Developments:

The Indian Constitution guarantees equal rights to all citizens, irrespective of gender. Over the years, several legal reforms have sought to address gender inequality. The landmark case of Vishaka vs State of Rajasthan (1997) led to the development of the Sexual Harassment of Women at Workplace (Prevention, Prohibition, and Redressal) Act, 2013.

6. Challenging the 'Weaker Gender' Stereotype:

Many sociologists, feminists, and activists challenge the notion of women as the 'weaker gender.' They argue that gender is a social construct, and that strength and weakness cannot be solely defined by physical capabilities. They emphasize that women's roles in society and their capacities should not be underestimated, devalued, or confined to stereotypes.

It is important to remember that while sociological studies examine these historical and existing gender norms, they also emphasize the capacity for change and the significance of cultural context. The term 'weaker

gender' is increasingly considered inappropriate and inaccurate, given the recognition of women's strength, resilience, and capability in all spheres of life.

The notion of women as the 'weaker gender' is a historically contingent stereotype rooted in patriarchal societal norms and gender inequalities. However, this stereotype is being progressively challenged and dismantled through social, cultural, and legal transformations.

GENDER - THIRD GENDER

The concept of the 'third gender' represents a significant shift from traditional binary notions of male and female, recognizing that gender identity is not strictly tied to biological sex. This acknowledgment includes those individuals who do not identify with the sex assigned to them at birth or who identify as neither entirely male nor female.

1. Understanding 'Third Gender':

The term 'third gender' is used in a variety of contexts to describe a range of gender identities and expressions that fall outside the traditional male/female binary. This can include identities such as transgender, hijra, genderqueer, non-binary, and others. The recognition of a 'third gender' challenges and expands traditional conceptions of gender, highlighting the diversity of human experiences and identities.

2. Third Gender in India:

India has a long history of recognizing the 'third gender.' The hijra community, traditionally considered to be of a 'third gender,' has been a part of Indian society for centuries. Hijras can be eunuchs, intersex, or transgender people. They have been both respected and marginalized at different points in history, often living in close-knit communities and performing specific roles in ceremonies and celebrations.

3. Legal Recognition:

In 2014, in a landmark judgment, the Supreme Court of India legally recognized the third gender in the case of National Legal Services Authority (NALSA) vs Union of India. This judgment recognized the fundamental rights of individuals who identify as third gender under the Constitution of India. The court ruled that individuals have the right to self-identify their gender, paving the way for the legal recognition and protection of transgender individuals.

4. Third Gender and Sociology:

Sociological theories of gender highlight that gender is a social construct, shaped by societal norms, values, and expectations. The recognition of the third gender reinforces this perspective, emphasizing that gender identities and expressions are diverse and complex. The recognition of a 'third gender' expands the understanding of gender beyond the binary, acknowledging the fluidity and diversity of gender identities.

5. Social Challenges:

Despite legal recognition, third gender individuals continue to face numerous social challenges. These include discrimination, violence, stigma, and limited access to education, healthcare, and employment opportunities.

6. Steps Towards Equality:

To ensure equality and social justice for third gender individuals, it's essential to address these challenges. This includes implementing anti-discrimination laws, promoting social awareness, and improving access to education, healthcare, and employment opportunities.

The recognition of the 'third gender' represents a significant step towards acknowledging and respecting gender diversity. It is a vital aspect of promoting gender equality and social inclusion, reflecting evolving societal understandings of gender. However, recognition must be accompanied by efforts to address the social and structural inequalities faced by third gender individuals.

THIRD GENDER IN THE INDIAN CONTEXT

The concept of 'third gender' in India is deeply intertwined with the country's historical, cultural, and legal contexts. Rooted in ancient traditions, yet redefined by modern societal changes and legal decisions, the status of the third gender in India represents a unique intersection of respect, marginalization, and evolving recognition.

1. Historical Context:

India has a rich history of acknowledging and accommodating people who fall outside the traditional male/female binary. This is notably evident in the presence of the Hijra community. The Hijras, a distinct socio-cultural group often considered part of the third

gender, have been a part of Indian society for centuries. They are commonly eunuchs, intersex, or transgender individuals and have held specific roles in society, such as performing at births, marriages, and blessings.

However, with the advent of British colonial rule and its imposition of Victorian sexual norms, the status of Hijras and other third gender individuals was undermined, leading to their stigmatization and marginalization.

2. Sociocultural Context:

The recognition of the third gender in India extends beyond the Hijra community. It also encompasses a range of identities including jogappa, Shiv-Shakti, and Aravani, highlighting the cultural diversity of gender identities across the country.

Despite their historical and cultural presence, third gender individuals in India have often been marginalized and faced societal stigma and discrimination. They frequently suffer from poor socioeconomic conditions and lack access to education, employment, healthcare, and housing.

3. Legal Context:

India's legal recognition of the third gender represents a significant milestone. The landmark judgment in the case of the National Legal Services Authority (NALSA) vs. Union of India by the Supreme Court in 2014 legally recognized the third gender. The court ruled that individuals have the right to self-identify their gender,

affirming the constitutional rights of third gender individuals. This was a significant move towards providing legal protection and ensuring equal rights for the third gender.

Subsequently, the Transgender Persons (Protection of Rights) Act was passed in 2019, aimed at protecting the rights of transgender people and prohibiting discrimination against them. However, the act has been criticized for various issues, including a lack of clarity on the process for gender recognition and insufficient measures to ensure equal opportunities in education and employment.

4. The Future of the Third Gender in India:

The legal recognition of the third gender is an important step towards ensuring their rights and social inclusion, but much remains to be done. Comprehensive measures to ensure equal opportunities, improve social acceptance, and combat discrimination and violence are needed. This includes efforts in education, social awareness, healthcare, employment, and housing sectors.

The third gender in India has a rich and complex history, characterized by cultural acknowledgment, societal marginalization, and evolving legal recognition. Understanding and addressing the unique challenges faced by the third gender is crucial for promoting social justice, equality, and inclusion.

GENDER - GENDER JUSTICE

Gender justice refers to the fair treatment of people regardless of their gender, resulting in equitable opportunities, protection under the law, access to societal resources, and the eradication of harmful gender norms and stereotypes. Gender justice is closely related to concepts of social justice, equality, and human rights, encompassing a wide range of social, legal, economic, and cultural domains.

1. Understanding Gender Justice:

The pursuit of gender justice involves recognizing and addressing systemic gender inequalities. This involves challenging discriminatory practices, norms, and laws, transforming social structures and institutions, and promoting equitable relationships between genders.

2. Gender Justice in the Indian Context:

In India, gender justice faces numerous challenges due to patriarchal norms, socio-economic inequalities, and discriminatory practices. These issues manifest in various forms, including gender-based violence, differential access to education and health services, labor market inequalities, and the underrepresentation of women in political and leadership roles.

3. Legal Framework for Gender Justice:

India's constitution guarantees equal rights to all citizens, regardless of their gender, under Articles 14, 15, and 16.

These articles prohibit discrimination, ensure equality before the law, and aim to provide equal opportunities in public employment.

Moreover, various laws have been enacted to address specific gender injustices. For instance, the Protection of Women from Domestic Violence Act (2005) addresses domestic abuse, the Sexual Harassment of Women at Workplace (Prevention, Prohibition, and Redressal) Act (2013) addresses workplace harassment, and the Prohibition of Child Marriage Act (2006) seeks to prevent child marriage.

The legal recognition of the third gender by the Supreme Court in 2014 (NALSA vs. Union of India) was a significant step towards gender justice for transgender individuals, establishing their rights to equality, nondiscrimination, life, and personal liberty.

4. Intersectional Approach to Gender Justice:

An intersectional approach to gender justice recognizes that gender inequality is often compounded by other forms of social stratification, including caste, class, religion, and sexuality. Addressing gender justice, therefore, requires a comprehensive approach that considers these intersecting inequalities.

5. Social Movements and Gender Justice:

Various social movements have played crucial roles in advancing gender justice in India. These include women's movements, LGBTQ+ rights movements, and

movements against caste-based violence. These movements have been instrumental in raising awareness, challenging discriminatory norms and practices, and advocating for legal reform.

6. The Future of Gender Justice:

Achieving gender justice requires continued efforts to dismantle patriarchal norms, eliminate discrimination, and ensure equal opportunities for all genders. This involves addressing structural and systemic barriers to equality, promoting gender-sensitive education, ensuring women's political representation, and tackling gender-based violence.

Gender justice is a crucial goal for societal development and equity. While considerable progress has been made, the pursuit of gender justice remains a significant challenge that requires comprehensive and intersectional approaches to address effectively.

GENDER JUSTICE IN THE INDIAN CONTEXT

Gender justice in India is a multidimensional concept, underpinned by social, cultural, economic, and political factors. It entails ensuring equitable treatment, opportunities, and outcomes for all genders, based on fairness and respect for human rights. Achieving gender justice in India requires challenging entrenched patriarchal norms, addressing systemic gender inequalities, and promoting social transformation.

1. Patriarchal Structures and Gender Justice:

In India, traditional patriarchal structures often dictate societal norms, attitudes, and practices, leading to a perpetuation of gender inequalities. For example, the preference for sons over daughters, gender-based violence, restricted mobility and autonomy for women, and discrimination in the labor market are manifestations of such structures. Achieving gender justice requires challenging and transforming these patriarchal norms.

2. Legal Framework for Gender Justice:

The Indian Constitution provides the legal framework for gender justice. Articles 14, 15, and 16 prohibit gender discrimination, ensuring equality before the law and equal opportunities in public employment. Specific laws have also been enacted to address various aspects of gender injustice. For instance, the Protection of Women from Domestic Violence Act (2005) addresses domestic violence, the Sexual Harassment of Women at Workplace (Prevention, Prohibition, and Redressal) Act (2013) addresses workplace harassment, and the Prohibition of Child Marriage Act (2006) aims to prevent child marriages.

Furthermore, the landmark judgment of the Supreme Court in 2014 (NALSA vs. Union of India) legally recognized the third gender, establishing their constitutional rights and marking a significant step towards gender justice for transgender individuals.

3. Economic Aspects of Gender Justice:

Economic empowerment is critical for achieving gender justice. However, women in India often face discrimination and obstacles in terms of labor market participation, wage parity, and access to credit and assets. Promoting gender justice requires addressing these economic barriers and ensuring women's equal access to economic resources and opportunities.

4. Political Participation and Gender Justice:

Political participation and representation are crucial for gender justice. Despite constitutional provisions for women's representation in local governance (Panchayati Raj institutions), women are underrepresented in national and state-level politics. Enhancing women's political participation and leadership is a key aspect of achieving gender justice.

5. Intersectionality and Gender Justice:

An intersectional approach to gender justice acknowledges that gender inequality often intersects with other social inequalities, such as caste, class, religion, and sexuality. Thus, promoting gender justice requires addressing these overlapping forms of discrimination and disadvantage.

6. Gender Justice for the Third Gender:

The recognition of the third gender has broadened the scope of gender justice in India, highlighting the need for

inclusivity and protection of rights for transgender and intersex individuals. Despite legal recognition, the third gender community continues to face significant discrimination and marginalization, indicating the need for social awareness, sensitivity, and specific policies to ensure their rights.

7. The Future of Gender Justice in India:

Achieving gender justice in India requires ongoing efforts in terms of legal reforms, social change, economic empowerment, and political participation. Education and awareness are crucial for challenging gender stereotypes, promoting gender-sensitive attitudes, and fostering a culture of respect for all genders.

Gender justice in the Indian context is a complex, evolving, and multifaceted issue. While significant strides have been made, much work remains to be done to ensure equality, respect, and justice for all genders in the society.

WOMEN AND NATIONALIST MOVEMENT

The Nationalist Movement in India, spanning from the late 19th century to the mid-20th century, was characterized by a widespread struggle for independence from British colonial rule. Women played a significant role in this movement, both as participants and leaders. Their involvement was critical to the movement's success and has had a lasting impact on gender roles and women's rights in India.

1. Early Involvement of Women in the Nationalist Movement:

In the early stages of the Nationalist Movement, women were primarily involved in social reform efforts, challenging oppressive practices such as child marriage and sati (the practice of widow immolation), and advocating for women's education and rights. Women like Savitribai Phule, who pioneered women's education in India, and Pandita Ramabai, who advocated for women's rights and social reform, were instrumental during this period.

2. Participation in Mass Movements:

Women's participation in the Nationalist Movement gained momentum during the mass movements initiated by Mahatma Gandhi. Women actively participated in the Non-Cooperation Movement (1920-22), the Civil Disobedience Movement (1930-34), and the Quit India Movement (1942). They organized protests, picketed shops selling foreign goods, and played a significant role in the Salt March.

Leaders like Sarojini Naidu, Sucheta Kriplani, and Aruna Asaf Ali became national figures. Kasturba Gandhi, although often in the shadow of her husband Mahatma Gandhi, was also a key figure in these movements.

3. Women's Organizations and the Nationalist Movement:

Women's organizations such as the All India Women's

Conference (AIWC) and the National Council of Women in India (NCWI) played a crucial role in advocating women's rights and participation in the nationalist movement. These organizations not only supported the nationalist cause but also highlighted women's issues, adding a gender perspective to the independence struggle.

4. Impact of Women's Participation in the Nationalist Movement:

Women's active participation in the Nationalist Movement challenged traditional gender norms and provided an impetus for gender equality in India. It brought women out of their homes into public spaces, demonstrating their capability as leaders and change-makers.

The involvement of women in the Nationalist Movement led to their recognition as equal partners in the struggle for independence. It was instrumental in leading to their inclusion in the political and social life of the nation. This is reflected in the Indian Constitution, which guarantees equal rights to men and women.

However, the post-independence period did not completely fulfill the hopes of these women activists, as patriarchal norms and gender discrimination persisted.

5. Women in the Nationalist Movement – A Critical Evaluation:

While women's involvement in the Nationalist Movement

was a significant step towards gender equality, it is critical to note that this participation did not entirely translate into lasting improvements in women's status post-independence. Despite their contributions to the independence struggle, women continue to face systemic gender inequalities in many areas of Indian society, from education and employment to political representation and personal safety.

Women played a pivotal role in the Indian Nationalist Movement, contributing significantly to the struggle for independence. Their participation not only facilitated the achievement of national independence but also served as a catalyst for gender equality and women's empowerment in the country. However, the goal of achieving comprehensive gender justice remains a challenge, underscoring the need for continued efforts towards women's rights and empowerment in India.

WOMEN IN AMBEDKARITE MOVEMENT AND TEBHAGA MOVEMENT

1. Women in Ambedkarite Movement:

Dr. B.R. Ambedkar, a prominent social reformer and the chief architect of the Indian Constitution, was an advocate for the rights of Dalits (formerly known as 'untouchables') and women. The Ambedkarite movement was a social and political movement led by Dr. Ambedkar that aimed to eradicate caste-based discrimination and

uplift marginalized communities, particularly Dalits, in India. The movement also sought to improve the status of women, who were often doubly marginalized due to their caste and gender.

Women played a significant role in the Ambedkarite movement. Dr. Ambedkar encouraged women to get educated, to challenge patriarchal norms, and to fight for their rights. In 1942, he founded the All India Scheduled Castes Federation, which had a women's section. This provided a platform for Dalit women to voice their concerns and contribute to the movement.

Notable women in the Ambedkarite movement include leaders like Meerabai Bapusheb Ambedkar, Rama Bai Ambedkar (Dr. Ambedkar's wife), Shantabai Dani, and Mukta Sarvagod. These women, inspired by Dr. Ambedkar's vision, campaigned against oppressive practices such as child marriage and caste-based discrimination and worked towards the upliftment of Dalit women.

2. Women in Tebhaga Movement:

The Tebhaga movement was a peasants' movement in Bengal in the 1940s for the reduction of share rent to landlords to one-third of the crop yield. The name 'Tebhaga' means 'three parts,' signifying the demand that two-thirds of the crop yield should go to the cultivator.

Women actively participated in the Tebhaga movement, playing crucial roles as organizers, propagandists, and

even fighters. They mobilized support, disseminated the movement's message, and actively resisted oppressive landlords and the police. Women's participation in the movement was so significant that it came to be known as a women's movement in some parts of Bengal.

Notable women leaders of the Tebhaga movement include Manju Dey and Nellie Sengupta. They inspired other women to join the struggle and became symbols of women's empowerment in the face of oppressive societal norms.

3. Impact of Women's Participation in these Movements:

In both the Ambedkarite and Tebhaga movements, women's participation marked a significant step towards gender equality. It challenged the traditional roles assigned to women, empowering them to emerge as leaders and change-makers. The movements also brought attention to the double marginalization experienced by women, especially those from lower castes or economically disadvantaged backgrounds.

2.5 TRIBE: CONCEPT AND FEATURES, MAINSTREAMING OF TRIBES

TRIBE - CONCEPT

In sociological terms, a tribe is a social group that possesses certain traits that set it apart from other groups. These traits include a shared territory, common culture, language, and a form of governance, all of which foster a sense of collective identity among its members.

Tribe is an exogenous term, often imposed by colonial authorities to categorize indigenous populations seen as 'primitive' or 'uncivilized.' While there's no universal agreement on the definition, tribes are often characterized as relatively isolated, small-scale societies with a subsistence economy, guided by customs and traditions that have remained relatively unchanged over time.

1. Basic Features of Tribes:

- **Territory:** Tribes usually inhabit a particular geographical region which they consider their ancestral land. This territory often holds significant cultural and spiritual importance to the tribe.
- **Common Culture:** Tribal communities share a common culture, including traditions, customs, and rituals, which are often passed down from generation to generation.

- **Language:** Each tribe typically has its unique language or dialect, which is an essential part of its cultural identity.
- **Self-governance:** Tribes often have their distinct political organization and rules for social conduct. They may follow a form of governance based on chiefs, councils, or elders who make decisions for the community.
- **Economic Structure:** Tribes traditionally engage in subsistence activities, such as farming, hunting, fishing, or gathering, although many tribes today participate in the modern economy.

2. Tribal Society in Indian Context:

In India, the term 'tribe' is legally recognized and refers to communities listed under the Scheduled Tribes category in the Constitution. As per the 2011 Census, there are over 700 tribal groups in India, accounting for about 8.6% of the total population.

Indian tribes vary greatly in their social, economic, and political organization. They range from egalitarian societies with no fixed leaders, like the Khasis and the Garos of Meghalaya, to stratified societies with a hereditary chieftainship, like the Nagas and the Mundas.

The Indian government has implemented various protective measures to safeguard tribal interests, like reservations in education and employment, protection of tribal lands, and measures to promote their culture and

languages. Despite these, tribes in India face numerous challenges, including economic marginalization, displacement, cultural assimilation, and social discrimination.

Tribes represent a diverse set of social groups that share a common territory, language, culture, and governance system, yet display significant variations across regions. In the Indian context, tribal societies have a distinct status, both legally and socioculturally, while also facing unique challenges and issues.

THE CULTURE OF TRIBES

The tribal culture is rich and diverse, and it varies significantly among different tribes due to their geographical location, historical context, and social organization. Despite this variation, there are some common cultural features across tribal societies.

1. Social Organization:

Tribal societies often have a kinship-based social structure. Clan and lineage systems are prevalent, and individuals identify themselves through their kinship ties. Marriages within the tribe are common and often follow specific customs and norms.

2. Economic Life:

Tribal economies are typically based on subsistence activities such as hunting, fishing, gathering, and agriculture. Many tribes practice shifting cultivation or

'slash and burn' agriculture, where they move to a new area once the fertility of the current land diminishes. In recent times, some tribes have transitioned to settled agriculture or have become involved in wage labor due to pressures from external market forces.

3. Spiritual Beliefs:

Tribes often have a rich spiritual tradition, which includes a belief in a multitude of gods and spirits associated with nature. Ancestor worship is common, and so are rituals and ceremonies to propitiate these spirits. Shamans or medicine men play a crucial role in the spiritual life of the tribe, acting as healers, spiritual guides, and intermediaries between humans and the spirit world.

4. Art and Craft:

Tribal art and craft form an integral part of their cultural identity. They are renowned for their exquisite craftsmanship in pottery, weaving, wood carving, metalwork, painting, and jewelry making. These crafts often carry significant cultural and symbolic meanings and are an essential source of income for many tribes.

5. Music and Dance:

Music and dance are central to tribal cultural life, used for storytelling, celebration, religious rites, and social bonding. Each tribe has its unique songs, dances, and musical instruments, reflecting its cultural heritage and traditions.

6. Tribal Culture in the Indian Context:

In India, tribal culture is marked by community-based living, joint family systems, village councils for dispute resolution, and a strong sense of unity and fraternity. Indian tribes have a rich oral tradition, with folklore, myths, legends, songs, and dances passed down through generations. They celebrate numerous festivals related to agriculture, harvest, hunting, or their deities.

However, the tribal culture in India is under pressure due to the forces of modernization, development, and cultural assimilation. Land alienation, loss of forest rights, displacement due to development projects, and the imposition of mainstream cultural norms pose significant threats to the preservation of tribal culture. Recognizing and respecting tribal cultural rights, therefore, is a critical aspect of tribal rights and welfare in India.

CULTURE OF TRIBE AND PRESERVATION IN INDIAN CONTEXT AND LAW

1. Culture of Tribes in the Indian Context:

Indian tribes or Adivasis, constitute a substantial minority of India's population. There are over 700 tribes recognized by the government, each with its unique language, tradition, and cultural practices. Tribal culture includes distinctive art forms, dance styles, music, mythology, and rituals, often deeply interconnected with nature and their ancestral lands. Moreover, tribal societies often have a kinship-based social organization

and adhere to customary laws for governance and dispute resolution.

2. Legal and Constitutional Provisions for Tribal Cultural Preservation:

The Indian Constitution acknowledges the unique cultural identity of tribes and provides provisions for their protection. Here are the key constitutional and legal measures:

- **Fifth and Sixth Schedules of the Constitution:** These schedules protect the rights of tribal communities in certain areas of the country. The Fifth Schedule covers tribal areas in nine states, while the Sixth Schedule covers tribal areas in four Northeastern states. Autonomous District Councils have been established in Sixth Schedule areas with legislative and judicial powers, allowing tribes to govern according to their customs and traditions.
- **Article 29 and 30 of the Constitution:** These articles provide minorities, including tribal communities, with the right to conserve their language, script, or culture, and to establish and administer educational institutions.
- **Scheduled Castes and the Scheduled Tribes (Prevention of Atrocities) Act, 1989:** This law protects tribal communities from social injustices and exploitation, providing a legal

framework to address crimes against tribal people.

- **The Panchayats (Extension to Scheduled Areas) Act, 1996 (PESA):** PESA empowers Gram Sabhas (village assemblies) in tribal areas, recognizing their traditional community rights over natural resources and giving them a say in social issues, including preservation of their culture.
- **The Forest Rights Act, 2006:** This act recognizes and vests forest rights in forest dwelling Scheduled Tribes and other traditional forest dwellers, thereby supporting their cultural practices tied to forest resources.

3. Role of National and State Institutions:

Several national and state-level institutions play a critical role in tribal cultural preservation. The Ministry of Tribal Affairs, Tribal Cooperative Marketing Development Federation of India (TRIFED), National Commission for Scheduled Tribes, and various state tribal welfare departments implement programs and schemes to promote tribal culture, crafts, and languages.

4. Challenges in Preservation of Tribal Culture:

Despite these legal provisions and institutional mechanisms, there are considerable challenges in preserving tribal culture in India. These include cultural assimilation, displacement due to development projects,

socio-economic marginalization, and lack of effective implementation of laws and policies.

For example, the languages of many tribes are endangered due to lack of official recognition, declining number of speakers, and the dominance of mainstream languages. The traditional livelihoods and customs of tribes are also threatened by deforestation, land alienation, and market forces.

The preservation of tribal culture in India requires not just legal and policy measures, but also the recognition and respect of tribal rights to land, resources, and self-governance. Culturally sensitive education, support for tribal arts and crafts, and promotion of tribal languages are also crucial. An inclusive and participatory approach, involving tribal communities in decision-making processes affecting them, is critical to safeguard their cultural heritage.

MAINSTREAMING OF TRIBES

Mainstreaming, in the sociological context, refers to the process through which marginalized groups, such as tribal communities, are incorporated into the social, economic, and political fabric of the broader society. It involves ensuring access to resources, opportunities, and services that are available to the majority population. In India, mainstreaming of tribes has been a focus of social policy and has involved various strategies and

interventions.

1. Inclusion in the Political Process:

Tribes in India have been brought into the political mainstream through constitutional and legislative measures. Reserved seats for Scheduled Tribes in the Parliament and State Legislative Assemblies have ensured their representation in the political process. At the local level, the Panchayats (Extension to Scheduled Areas) Act, 1996 (PESA), has empowered tribal communities by recognizing traditional Gram Sabhas and providing for reservation of seats in Panchayati Raj Institutions.

2. Access to Education:

Education is a critical means of mainstreaming tribal communities. The government provides for free and compulsory education up to the age of 14, under the Right of Children to Free and Compulsory Education Act, 2009. Other programs like Eklavya Model Residential Schools, Ashram Schools, and Post Matric Scholarships are designed to increase educational opportunities for tribal children.

3. Economic Integration:

Mainstreaming of tribes also involves integrating them into the economic system. Programmes like Van Dhan Vikas Kendras, aimed at value addition to forest produce collected by tribal gatherers, are intended to provide sustainable livelihoods and link tribes with markets.

4. Health Care Services:

Access to quality health care is another aspect of mainstreaming. The National Health Mission has provisions for improving health care services in tribal areas, including mobile medical units, increased healthcare centers, and the appointment of community health volunteers.

5. Social Integration and Cultural Preservation:

Mainstreaming doesn't mean erasing tribal identities or cultures. Instead, it should involve valuing and preserving tribal cultural heritage while also promoting intercultural understanding and social cohesion. Festivals, exhibitions, and cultural exchanges can play a role in this.

6. Legal Protections:

Tribal rights to land, resources, and self-governance are safeguarded by the Indian Constitution and various laws, and their enforcement is critical for mainstreaming.

7. Challenges in Mainstreaming:

Despite these efforts, mainstreaming of tribes in India faces considerable challenges. These include geographical remoteness, socio-economic marginalization, cultural differences, and issues in the implementation of laws and policies. For instance, many tribal children drop out of school due to language barriers and a curriculum that doesn't reflect their cultural

context.

Furthermore, forced assimilation or mainstreaming can lead to loss of cultural identity and livelihoods based on traditional knowledge. Therefore, the process of mainstreaming needs to be handled sensitively, recognizing tribal rights and respecting their cultural diversity. It should aim for inclusion and equal opportunities while also preserving the unique cultural heritage of tribal communities.

IMPACT OF MODERNISATION ON TRIBES

Modernisation refers to the transformation of societies from traditional or pre-industrial states towards modern or industrialised states, typically characterized by urbanisation, industrialisation, technological advancement, economic development, and changes in social and cultural norms. While modernisation can bring many benefits, it can also have profound impacts on indigenous and tribal societies. Here are some of the key impacts of modernisation on tribes in India:

1. Economic Impact:

Tribes in India have traditionally relied on forests and agriculture for their livelihoods. With modernisation, there has been a shift towards industrial and service sectors, which can provide tribes with new opportunities for income generation. However, the transition is often fraught with challenges. Tribes may lose their traditional livelihoods due to industrial activities like mining, dam

construction, and deforestation, leading to displacement and land alienation. The shift to a cash economy can also result in economic exploitation and marginalisation.

2. Social Impact:

Modernisation brings changes in social norms and structures. While this can lead to greater social mobility and the breaking down of restrictive customs, it can also erode traditional social structures and kinship ties. For instance, the traditional joint family system may give way to nuclear families. Modernisation can also lead to a shift in gender roles and relationships within tribal societies, which can be both empowering and disruptive.

3. Cultural Impact:

Modernisation can result in cultural assimilation, where tribal communities adopt the dominant culture's norms, values, and lifestyle. This can lead to the erosion of tribal languages, customs, and traditions. On the other hand, modernisation can also provide tribes with a platform to showcase and preserve their cultural heritage, such as through media, tourism, and cultural festivals.

4. Political Impact:

Modernisation can lead to greater political participation and empowerment of tribes through democratic institutions and processes. However, it can also lead to power imbalances and conflict, as tribes negotiate their rights and interests in the face of state policies and development projects.

5. Health and Education:

Modernisation can improve access to healthcare and education for tribal communities. However, the benefits are often uneven, with many tribes still facing barriers due to geographical remoteness, language differences, and socio-economic marginalisation. The transition to modern health and education systems can also conflict with traditional knowledge and practices.

6. Environmental Impact:

Tribal communities often have a close relationship with the environment, based on sustainable use and stewardship of natural resources. Modernisation can disrupt this relationship, leading to environmental degradation and loss of biodiversity.

TRIBES, FOREST ECONOMY AND INDIAN LAW

1. Tribes and Forest Economy:

Tribes in India have traditionally been forest-dwellers, with a symbiotic relationship with the forest ecosystem. The forest economy is integral to their livelihood, as it provides them with food, fuel, fodder, medicinal plants, and materials for their homes and tools. Tribes engage in various forest-based economic activities, including hunting, fishing, gathering non-timber forest products (like honey, bamboo, or medicinal herbs), and practicing shifting cultivation or 'slash and burn' agriculture.

For many tribes, the forest is not just a resource base but also a sacred space that holds significant cultural and spiritual value. Their traditional knowledge and practices have often contributed to the conservation and sustainable use of forest resources.

2. Indian Law and Tribal Forest Rights:

However, India's forest laws and policies have historically undermined tribal rights to forest lands and resources. The Indian Forest Act of 1927, enacted during British colonial rule, declared forests as state property, leading to the eviction of tribal communities and restricting their access to forest resources.

The situation began to change with the recognition of tribal rights in the Indian Constitution and subsequent legislation. The Constitution's Fifth and Sixth Schedules provide for the administration and control of tribal areas, aiming to protect tribal communities from exploitation and preserve their culture.

A significant milestone is the Forest Rights Act (FRA) of 2006, which recognizes and vests forest rights in forest-dwelling Scheduled Tribes and other traditional forest dwellers. The Act acknowledges a range of rights, including the right to live in the forest, to self-cultivate, and to use minor forest produce.

The FRA also provides for community rights to manage and conserve community forest resources, reflecting a shift towards recognizing the pivotal role of local

communities in forest conservation. It mandates the formation of Forest Rights Committees at the village level to facilitate the recognition of forest rights.

3. Challenges and Concerns:

Despite these legal provisions, the implementation of tribal forest rights has been fraught with challenges. These include bureaucratic delays, lack of awareness among tribal communities about their rights, conflicts with existing forest laws, and resistance from forest departments. Additionally, development projects like mining, dams, and industrial plantations continue to cause large-scale displacement of tribal communities.

Land alienation, loss of access to forest resources, and forced assimilation have disrupted the forest-based economy of tribes, leading to socio-economic marginalization. Furthermore, the disconnect between formal laws and tribal customary laws regarding forest governance often leads to conflicts.

UNIT 3

RELIGION

THEORIES OF RELIGION

Sociology, as a discipline, tends to look at religion not just as a collection of beliefs or rituals but as a complex social phenomenon that intersects with various aspects of human life. Here's an exploration of some of the foundational theories of religion proposed by renowned sociologists:

1. Karl Marx's Theory of Religion:

For Karl Marx, religion was inherently linked to societal structures, particularly those of economic production and class conflict. Marx saw religion as a form of societal opium, a tool that helps individuals cope with societal inequities and hardships by promising rewards in the afterlife. This, he argued, maintained the status quo by preventing the lower classes from recognizing and revolting against their exploitation. Marx's famous quote, "Religion is the sigh of the oppressed creature, the heart of a heartless world, and the soul of soulless conditions. It is the opium of the people," encapsulates this view.

2. Max Weber's Theory of Religion:

Unlike Marx, Max Weber saw religion as a potential driver for social change. In his seminal work, "The Protestant Ethic and the Spirit of Capitalism," Weber

argues that certain aspects of Protestantism—particularly Calvinism—encouraged economic activity and the development of capitalism in the West. Weber's theory emphasizes the role that religious ideas, practices, and institutions play in shaping social action and societal structures.

3. Emile Durkheim's Theory of Religion:

Emile Durkheim, one of the founding figures of sociology, took a functionalist approach to religion. In his view, religion served important functions for society: it created social cohesion, provided individuals with a sense of purpose, and established moral norms. For Durkheim, religious rituals and symbols were crucial to unifying a society, and religion was essentially a social institution.

4. Contemporary Theories of Religion:

Several contemporary sociologists have also contributed to our understanding of religion. For instance, Peter Berger has focused on the processes of secularization and desecularization. He initially suggested that modern societies were characterized by a decline in the social significance of religion (secularization), but later revised his theory to acknowledge that religion remains an important social force in many parts of the world (desecularization).

Similarly, sociologist Robert Bellah developed the concept of "civil religion," suggesting that certain non-religious elements—like patriotism, national symbols,

and ceremonies—can fulfill similar societal functions as traditional religions.

3.1 TRIBE: CONCEPT AND FEATURES, MAINSTREAMING OF TRIBES

CONCEPT AND FUNCTION OF RELIGION

1. Concept of Religion:

In sociology, religion is seen as a complex social and cultural phenomenon that extends beyond personal beliefs in the divine or supernatural. Religion involves systems of symbols, beliefs, practices, and organizational forms that seek to provide meaning and purpose to human life, explain the nature of the universe, and guide individual and collective behavior.

Emile Durkheim, one of the founding figures of sociology, defined religion as a unified system of beliefs and practices relative to sacred things, that is to say, things set apart and forbidden. According to him, religion is not necessarily about gods or supernatural beings, but about the sacred and the profane, the extraordinary and the ordinary.

Another key figure in the sociology of religion, Max Weber, focused on how religion influences social action. He looked at the rationalization of religious ideas and the impact of religious beliefs on economic behavior, as seen in his famous analysis of the "Protestant Ethic" and the

"Spirit of Capitalism."

2. Function of Religion:

From a sociological perspective, religion performs several functions in society, regardless of whether its claims are objectively true or false:

a. Provides Social Cohesion:

Religion can promote social cohesion and solidarity by creating shared beliefs, values, and rituals, and by fostering a sense of belonging and community. Durkheim emphasized this function of religion in his study of Aboriginal totemism, where he saw religion as a means of uniting members of society by making them feel part of the same moral community.

b. Prescribes Social Norms:

Religion often prescribes moral codes or social norms that regulate individual and collective behavior. These norms can provide a basis for social order and stability, although they can also be sources of conflict and social change.

c. Offers Individual Support and Comfort:

Religion can offer emotional comfort, psychological coping mechanisms, and existential meaning in the face of life's challenges, uncertainties, and existential anxieties. It can help individuals deal with suffering, loss, and death, and provide hope and a sense of purpose.

d. Legitimates Social Structures:

Religion can legitimate social structures and power relations, by providing divine sanction for social roles, authority, and inequality. For example, the divine right of kings was a religious justification for monarchical authority.

e. Promotes Social Change:

Despite its conservative tendencies, religion can also be a source of social change and resistance to oppression, as seen in liberation theology, civil rights movements, and other social movements inspired by religious ideas and organizations.

Sociology looks at religion not in terms of its truth claims or spiritual experiences, but in terms of its social origins, functions, and impacts. Religion is seen as a deeply embedded part of social life, which reflects and shapes social structures, processes, and identities.

3.2 RELIGION AS SOCIAL INSTITUTION AND AS PART OF SOCIAL ORGANIZATION

RELIGION AS A SOCIOLOGICAL PHENOMENON

Sociology studies religion as a social phenomenon, examining its social origins, functions, and effects. This perspective differs from theological or philosophical approaches that focus on the nature of the divine, the truth of religious beliefs, or the meaning of religious experiences. Here, we'll explore the key ways sociology approaches religion:

1. Religion as a Social Construct:

From a sociological perspective, religions are socially constructed. They are created and maintained by humans, and they reflect the cultures and societies in which they exist. This means that while religions may claim absolute, divine, or universal truth, sociologists analyze them as relative, human, and social phenomena.

2. Religion and Social Structures:

Sociology looks at the links between religion and other social structures, such as family, education, economy, and politics. For instance, how does religion influence family roles, educational values, economic behaviors, or political ideologies? Conversely, how do changes in family structures, educational systems, economic conditions, or political regimes affect religious beliefs, practices, and organizations?

3. Religion and Social Change:

Sociology also explores the relationship between religion and social change. While religions often support social order and resist change, they can also inspire revolutionary movements and progressive reforms. For example, religious ideas and institutions played a significant role in abolitionist movements, civil rights movements, and feminist movements.

4. Religious Diversity and Conflict:

Sociology analyzes religious diversity and conflict, including interfaith relations, religious discrimination, and religious violence. For example, how do different religions coexist, compete, or conflict in pluralistic societies? What social factors contribute to religious tolerance or intolerance, peace or violence?

5. Secularization and Revival:

Another major focus of sociology is the process of secularization – the decline of religious beliefs and institutions in modern societies – and its opposite, the revival or resurgence of religions. This involves examining trends in religious affiliation, belief, and practice, as well as the rise of atheism, agnosticism, and spiritual-but-not-religious identities.

6. Religious Organizations and Movements:

Sociology also studies religious organizations and movements, from traditional churches and

denominations to new religious movements, cults, and fundamentalist groups. This includes analysis of their social composition, structure, leadership, recruitment, conversion, and schism.

7. Religion and Individual Behavior:

Finally, sociology looks at the impact of religion on individual behavior, including moral behavior, life choices, health behavior, and coping mechanisms. For instance, how do religious beliefs and communities support individuals in times of crisis or transition? How do they influence decisions about marriage, child-rearing, healthcare, or end-of-life?

Sociology offers a rich and diverse perspective on religion as a social phenomenon. It does not seek to prove or disprove religious claims, nor to promote or discredit any religion. Instead, it aims to understand, explain, and interpret the diverse ways in which religion shapes, and is shaped by, social life.

RELIGION AS A SOCIAL INSTITUTION AND PART OF SOCIAL ORGANIZATION

Religion as a Social Institution:

From a sociological perspective, religion is seen as a social institution, which is a complex, integrated set of social norms organized around the preservation of a basic societal value. It involves beliefs, practices, and rituals

related to the supernatural, and these elements unify people and create a sense of community.

Religion as a social institution plays a significant role in the lives of individuals by providing answers to universal questions such as: Why do we exist? What happens after we die? This helps people to make sense of their world and offers comfort and community.

Religious institutions also have an organizational structure that allows for the execution of necessary rituals and ceremonies. They establish roles (like priest, minister, rabbi, or imam) that are given authority to conduct these religious rituals and to guide the religious practices of their followers.

Religion as Part of Social Organization:

As part of social organization, religion forms a structured system that allows societies to operate smoothly. Here are several ways in which religion plays a role in social organization:

1. Maintaining Social Cohesion and Solidarity:

Emile Durkheim, one of the founding fathers of sociology, suggested that the main function of religion was to create social cohesion. Shared religious rituals and collective worship generate a sense of community and belonging. The social ties established in religious communities can be quite strong, providing support and community to their members.

2. Establishing Moral Frameworks:

Religions typically offer moral frameworks, setting guidelines and rules about what is right and wrong. These ethical guidelines help maintain order in society, providing a shared understanding of acceptable behavior.

3. Legitimizing Social Structures and Authorities:

Religion often serves to legitimize existing social structures and authorities. For example, many monarchies have been underpinned by the notion of the divine right of kings, where their authority is sanctioned by a higher power.

4. Providing Social Control:

Religion can also provide social control. By encouraging conformity to its moral codes, religion can regulate individual behavior. Some sociologists argue that this control can prevent social chaos and promote social stability.

5. Catalyst for Social Change:

While often associated with social order and stability, religion can also be a force for social change. Religious beliefs and organizations have played significant roles in political movements, from the Civil Rights Movement in the United States to the anti-apartheid movement in South Africa.

The sociological view of religion highlights its integral

role in society, both as an institution and part of social organization. This perspective emphasizes the complex interactions between religion and other aspects of society, showing how religion influences, and is influenced by, other social structures and processes.

CIVIL RELIGION: A SOCIOLOGICAL PERSPECTIVE

The concept of civil religion was popularized by the French sociologist Jean-Jacques Rousseau in the 18th century, but it was American sociologist Robert Bellah's 1967 essay, "Civil Religion in America," that really cemented the idea into sociological discourse.

Concept of Civil Religion:

Civil religion, as conceived by Bellah, is a faith in the nation's history and its political and social institutions, rather than in a religious denomination or secular argumentation. It is a collection of beliefs, symbols, and rituals that unite people and instill a sense of collective identity. These beliefs are often expressed in public ceremonies, speeches, and monuments.

Civil religion differs from traditional religions in that it does not have its own clergy or places of worship, nor does it require explicit belief in supernatural entities. Rather, it worships the symbolic aspects of society and upholds the values and norms that hold the social fabric together.

Civil Religion in Societies:

Civil religion often comes to the forefront in moments of national crisis, celebration, or reflection. Key historical events, national holidays, and political rituals (like inaugurations, state funerals, and memorial services) often have elements of civil religion. They embody shared values, ideals, and narratives that transcend individual citizens or official religious affiliations.

Civil Religion in India:

In the Indian context, one could argue that elements of civil religion are embodied in reverence for the Constitution and the democratic principles it enshrines, respect for national symbols like the national flag and the national anthem, and commemoration of national holidays like Republic Day and Independence Day. These elements serve to foster a sense of unity and shared identity among India's diverse population.

Civil Religion: Function and Critiques

The primary function of civil religion is to promote social cohesion and solidarity. By cultivating shared values and norms, civil religion can foster a sense of belonging and commitment to the nation.

However, civil religion is not without its critiques. Some argue that it can be used to justify the status quo and suppress dissent. For example, questioning or challenging the nation's founding myths or current policies can be seen as unpatriotic or even sacrilegious.

Moreover, while civil religion is theoretically inclusive, in practice, it often reflects the values and narratives of the dominant group, potentially marginalizing or excluding others.

3.3 CONCEPT OF PROFANE AND SCARED, RITUALS, RITES- DE- PASSAGE

CONCEPT OF PROFANE AND SACRED, RITUALS

Concept of Profane and Sacred:

The concepts of the sacred and the profane are central to Durkheim's theory of religion. Emile Durkheim, a founding figure in sociology, posited that all human societies categorize the world into two domains: the sacred and the profane.

The sacred refers to those collective representations that are set apart from society, or that which transcends the humdrum of everyday life. Sacred things are often associated with the supernatural, deities, spirits, or the divine. They are revered, respected, and often feared. Sacred items, places, or beings demand a certain level of respect and are often associated with specific rituals and ceremonies.

In contrast, the profane involves the ordinary, everyday, commonplace aspects of life. These are the things that are not considered holy or spiritual. The profane is ordinary and familiar and is associated with secular life.

The sacred and profane are usually kept separate, and the transition from one state to another is often marked by rituals. This leads us to the concept of rituals.

Rituals:

Rituals are formalized actions, often repetitive and stylized, which are performed in specific places at set times. They convey a set of shared meanings and values. They serve to connect the profane world of everyday life with the sacred world of the divine or supernatural.

Rituals may involve certain items, gestures, words, or actions that carry symbolic meaning. They may include prayer, sacrifices, festivals, rites of passage (like birth, marriage, or death), and other ceremonies. These rituals help to maintain the moral order, create a sense of community, and enforce shared beliefs.

Profane and Sacred, Rituals in Indian Context:

In India, examples of the sacred would include entities such as the Ganga River, considered holy by Hindus, or the Quran, revered by Muslims. Sacred rituals might include the Aarti performed along the banks of the Ganga, or the reading of the Quran during Ramadan.

On the other hand, profane activities in Indian context could refer to everyday chores such as cooking, cleaning, working, etc., which are necessary for survival but do not possess a religious or sacred character.

Rituals, like Diwali celebrations, Eid prayers, or

Christmas Mass, serve as a bridge between the profane and the sacred, allowing individuals to step out of their everyday life and connect with the divine.

The concepts of the sacred and the profane, along with rituals, are fundamental to our understanding of religion from a sociological perspective. They help explain why certain elements of life are accorded respect and veneration, and they show how religious rituals serve to maintain the boundaries between the ordinary and the extraordinary, while also providing a pathway between the two.

Durkheim on Sacred and Profane

Emile Durkheim's work on religion hinges on his conceptualization of the sacred and the profane as two distinct categories that structure religious life.

Sacred:

For Durkheim, the sacred consists of things set apart and forbidden. It includes gods, spirits, totems, religious symbols, rituals, and moral codes. Sacred objects and practices are revered, treated with utmost respect, and are often surrounded by rules and prohibitions to maintain their sanctity. They are not accessible to everyone, and in many cases, special rites, ceremonies, or conditions must be met to approach them.

The sacred represents collective ideals and societal values. It is through the veneration of sacred things that social groups express and reinforce their collective

identity and shared beliefs. As Durkheim argued, by worshiping sacred things, people are essentially worshiping their society and the collective moral force it represents.

Profane:

In contrast, the profane encompasses the ordinary, everyday elements of life that are not imbued with special religious or spiritual significance. This category includes mundane activities like eating, working, and socializing. Unlike the sacred, which is often surrounded by rituals and prohibitions, profane activities are unrestricted and open to everyone.

The sacred and profane, for Durkheim, do not just represent different types of objects or activities but are fundamentally different states of being that are kept separate. Moving from the profane to the sacred often involves ritual actions that symbolize this transition.

Significance of Sacred and Profane Dichotomy:

This dichotomy between the sacred and the profane lies at the heart of Durkheim's understanding of religion. It highlights how religion organizes and classifies the world, imbuing certain aspects with deep symbolic and emotional significance, and thereby connecting individuals to their social group.

It is important to note that what is considered sacred or profane can vary widely between different cultures and religions, reflecting the diversity of societal norms and

values. This further underscores Durkheim's perspective that religion is a social construct.

Critics of Durkheim's dichotomy argue that it is overly simplistic and does not account for the complexities and nuances of religious experience. Nevertheless, the sacred-profane dichotomy remains a significant theoretical framework in the sociological study of religion.

CONCEPT OF RITES DE PASSAGE

The term "rites de passage" or "rites of passage" was coined by French ethnographer Arnold van Gennep in his book "Rites de Passage" in 1909. He used this term to describe rituals that mark and facilitate a person's transition from one social state or status to another. Rites of passage play a critical role in socialization, assist in the progression through life stages, and serve to validate and legitimize one's changing roles and statuses within the community.

Phases of Rites de Passage:

According to Van Gennep, rites of passage generally involve three stages:

1. **Separation** (preliminal phase): The individual is removed from their current role or status. This may involve physical separation, symbolic actions, or rituals that signify the beginning of a transition.

2. **Transition** (liminal phase): This is an in-between phase, where the individual is neither in their old status nor in the new one. It is often a period of uncertainty, ambiguity, and transformation. Here, the individual may undergo certain trials, learn new knowledge, or be taught new skills that prepare them for their upcoming status.

3. **Reintegration** (post-liminal phase): The individual is reintroduced into society in their new status. This often involves celebratory rituals that affirm and legitimize the new status and is usually a time of joy and relief.

Rites de Passage in Indian Society:

In the Indian context, rites of passage can be observed in many socio-cultural and religious practices. Here are a few examples:

1. **Birth rituals**: These rituals are performed when a new child is born, marking their entrance into society. In Hinduism, this includes the 'Namkaran' ceremony, where the newborn baby is officially given a name.

2. **Initiation rituals**: These mark the transition from childhood to adulthood. For Brahmin boys, this involves the 'Upanayana' ceremony, where they are given the sacred thread and initiated into manhood.

3. **Marriage ceremonies**: Marriage is a significant rite of passage in almost all cultures, marking the transition from single to marital status. In Indian society, this involves elaborate ceremonies, such as the 'Saptapadi' or the seven steps in Hindu weddings, or the 'Nikah' ceremony in Muslim weddings.

4. **Death rituals**: These mark the transition from life to afterlife. In Hinduism, this involves cremation and various rituals performed for the peace of the departed soul, like the 'Shraddha' ceremony.

Rites de passage are an integral part of all societies and religions, marking significant transitions in an individual's life. They facilitate the transformation of individuals from one status to another and serve to maintain social order by ensuring these transitions occur in a socially approved and ritualized manner. In essence, rites de passage not only guide individuals through important life transitions but also serve to reinforce the shared values, norms, and identities of their communities.

FUNCTIONALISM AND RELIGION

Functionalism, a theoretical perspective in sociology, asserts that every aspect of society, be it institutions, traditions, or community structures, serves a purpose and contributes to the stability of the social system. Religion, according to functionalists, is a key component

in this web of societal components.

Functions of Religion:

1. **Social Cohesion and Solidarity:** Emile Durkheim, one of the founding figures of functionalist theory, argued that religion plays a crucial role in creating and maintaining social cohesion. Rituals and religious ceremonies bring people together, fostering a sense of community and shared identity. This helps to enhance solidarity and harmony within a society.

2. **Social Control and Norm Enforcement:** Religion often provides moral guidelines for behavior that are upheld and reinforced by societal norms and laws. The concept of divine punishment for wrongdoing or rewards for good deeds serves as a potent means of social control, encouraging conformity to societal norms and discouraging deviant behavior.

3. **Psychological Support:** Religion can also provide emotional comfort and existential security for individuals. It can help people cope with uncertainty, life crises, and mortality by providing meaningful frameworks to understand and navigate these experiences.

4. **Legitimization of Social Structures:** Religion often serves to legitimize and justify social structures and inequalities. For instance,

the caste system in India was historically justified through religious doctrines.

Critiques of Functionalism in Religion:

While functionalist views on religion highlight its role in maintaining social stability and order, they have been criticized for overlooking the potential for religion to be a source of conflict and division. Moreover, the functionalist perspective often disregards the manipulative use of religion for political or economic gain.

Functionalism and Religion in Indian Context:

In India, religion plays a profound role in social life, and its functions can be viewed through a functionalist lens. Rituals, festivals, and religious ceremonies serve to bring people together, reinforcing a sense of communal identity and unity. Religion also provides moral and ethical frameworks that guide behavior and support social order.

However, religion has also been a source of conflict and division in India, particularly between different religious communities, highlighting the limitations of a purely functionalist interpretation.

In conclusion, the functionalist perspective offers valuable insights into the societal role of religion, but it is essential to consider the complexities and contradictions of religion's role in society for a more nuanced understanding.

3.4 CONTEXT OF RELIGIOUS PLURALISM

Religious pluralism refers to a state of diversity where multiple religions, belief systems, or worldviews coexist in a single society. It represents an attitude of acceptance and understanding towards the diversity of religious belief systems existing in society. This term has relevance in the sociological study of religion as it provides a framework for understanding how different religious communities interact, coexist, and influence one another within a shared social space.

Religious Pluralism in India

India offers a striking example of religious pluralism. The country is home to a multitude of religions, including Hinduism, Islam, Christianity, Sikhism, Buddhism, Jainism, and numerous tribal and folk religions. Each of these religious communities has its unique beliefs, rituals, and practices, contributing to the rich diversity of Indian society.

Interfaith Dialogue and Cooperation

Religious pluralism encourages interfaith dialogue and cooperation. It involves a conscious effort to understand the beliefs and practices of other religious communities. This does not mean that one must agree with or adopt the beliefs of others, but simply recognize and respect their right to hold those beliefs.

Religious Tolerance and Harmony

At its best, religious pluralism can foster religious tolerance and harmony. It can help build bridges between different religious communities, fostering mutual respect and understanding. It encourages people to see beyond the differences in religious beliefs and practices and recognize the common human values that underlie all religions.

Challenges to Religious Pluralism

However, religious pluralism also poses challenges. Differences in beliefs and practices can sometimes lead to misunderstanding, tension, and even conflict between religious communities. This is often exacerbated by social, economic, or political factors.

n the Indian context, despite its long history of religious diversity, the nation has also witnessed its share of communal tensions and conflicts. Disagreements over religious doctrines, practices, or symbols can sometimes escalate into violence. Communal riots and religiously motivated violence have been part of India's history, indicating the ongoing challenges of maintaining harmony in a religiously diverse society.

Furthermore, the intersectionality of religion with other social factors such as caste, class, and gender can also complicate the scenario of religious pluralism. For instance, the caste system, though primarily associated with Hinduism, has found its manifestations in other

religions in India too, thereby creating layers of complexity within the religious framework.

Constitutional and Legal Perspective

From a constitutional and legal perspective, the Indian Constitution enshrines the principle of religious freedom and equality before the law. It prohibits discrimination on the grounds of religion and promotes the right to freedom of conscience and free profession, practice, and propagation of religion (Article 25).

The Indian judiciary, especially the Supreme Court, has played a significant role in upholding the principles of religious pluralism. Several landmark judgments have upheld religious freedom and equality, reinforcing the constitutional commitment to religious pluralism.

For instance, the Supreme Court, in the St. Xavier's College case (1974), upheld the rights of religious and linguistic minorities to establish and administer educational institutions of their choice as part of their fundamental rights. Similarly, in the 'Bommai Case' (1994), the Court asserted the secular character of the Indian state and affirmed its commitment to religious pluralism.

Religious pluralism in a sociological context requires both recognition of religious diversity and active effort to maintain interfaith understanding and harmony. While it presents challenges, it also provides opportunities for fostering mutual understanding and peaceful

coexistence. It's a crucial component of a democratic and diverse society like India, which is constitutionally committed to the principles of secularism and religious freedom. Despite its challenges, it remains a guiding principle for maintaining social cohesion and harmony in the face of religious diversity.

RELIGIOUS PLURALISM IN INDIA

India is often cited as one of the most religiously diverse nations in the world. Home to several major world religions, numerous sects, denominations, and thousands of indigenous tribal and folk religions, India is truly a melting pot of religious practices and beliefs. Religious pluralism in India has had a profound influence on the country's culture, history, politics, and society. It's an integral part of India's identity as a nation.

Major Religions

Hinduism, with its myriad of gods, goddesses, rituals, festivals, and philosophical schools, forms the majority religion in India. However, India is also the birthplace of Buddhism, Jainism, and Sikhism, each of which has significantly contributed to the religious and philosophical discourse in India.

India has a substantial population of Muslims, making it one of the countries with the highest Muslim population in the world. Christianity also has a significant presence, especially in the southern and northeastern parts of the country. India also hosts smaller populations of Jews,

Zoroastrians, Bahá'ís, and others, each contributing to the religious diversity.

Tribal and Folk Religions

In addition to these major religions, there are also numerous tribal and folk religions, particularly in rural areas and tribal regions. These religions often have unique beliefs, rituals, and traditions that are closely tied to the local culture and environment.

Interfaith Interaction and Syncretism

One of the defining features of religious pluralism in India is the degree of interaction and syncretism among different religious traditions. It's common to find elements of different religions influencing each other. This is particularly evident in the tradition of Sufism in Islam and Bhakti and Sant traditions in Hinduism, which have drawn from each other and helped bridge cultural and religious divides.

Religious Pluralism and Indian Law

The Indian Constitution recognizes and upholds the principle of religious pluralism. Article 25 guarantees all persons the freedom of conscience and the right to freely profess, practice, and propagate religion. This constitutional commitment to religious freedom and equality has been upheld by the Indian judiciary in numerous landmark judgments.

However, there are challenges. While the law guarantees religious freedom and pluralism, there have been incidents of religious intolerance, discrimination, and violence. The state, in its pursuit of secularism, often finds itself in a challenging position of mediating religious conflicts, regulating religious practices, and maintaining harmony in a diverse society.

Religious pluralism in India is both a fact of life and a challenge. On one hand, it has led to a rich, diverse, and vibrant culture. On the other, it has been a source of tension and conflict. However, it continues to be a defining feature of India, contributing to its identity as a diverse and pluralistic nation. The commitment to uphold religious pluralism, both in societal attitudes and legal principles, is crucial for maintaining peace, harmony, and unity in India's religiously diverse society.

RELIGIOUS PLURALISM AND SHARED VALUES IN INDIA

India's religious pluralism is characterized not only by the existence of various religious communities, but also by shared values, beliefs, and practices that transcend these diverse traditions. These shared values and elements of syncretism have played a crucial role in promoting mutual understanding, tolerance, and co-existence in Indian society. Here's a closer look at some of these shared values.

Ahimsa (Non-violence)

Ahimsa, or the principle of non-violence, is a core value shared by many of India's religious traditions. It's a central tenet in Jainism and is also deeply embedded in Hinduism and Buddhism. The ideal of ahimsa influences moral conduct, dietary practices, and attitudes towards all forms of life. Moreover, non-violence was a central principle in Gandhi's philosophy and his campaign for Indian independence, showing its broader cultural and political significance.

Respect for All Paths to the Divine

Indian religions often uphold the belief that there are multiple paths to the divine or ultimate truth. This belief underlies the acceptance of religious diversity and pluralism. The Rig Veda, one of Hinduism's oldest texts, encapsulates this spirit: "Truth is one, the wise call it by many names." This principle extends to other religions as well, encouraging respect for diverse religious expressions and paths.

Seva (Service)

Seva, or selfless service, is a value held in high regard in many Indian religions. In Sikhism, for instance, it's considered a sacred duty and is practiced through voluntary service in gurdwaras, community kitchens (langars), and other community services. Similarly, the concept of 'Karma Yoga' or the path of selfless action in Hinduism encourages service without attachment to the

fruits of one's actions.

Interfaith Festivals and Pilgrimages

Interfaith celebrations of festivals and pilgrimages are also indicative of shared religious values and syncretism. For instance, the Sikh festival of Guru Nanak Jayanti, the Christian Christmas, the Muslim Eid, or the Hindu Diwali see participation from people across religious communities, fostering mutual respect and understanding.

Religious Pluralism in Indian Law

The Indian legal system upholds the principle of religious pluralism and freedom of religion as fundamental rights. The Indian Constitution acknowledges the importance of shared values in fostering unity in diversity. Article 51A lists "to promote harmony and the spirit of common brotherhood amongst all the people of India transcending religious, linguistic, and regional or sectional diversities" as one of the fundamental duties of every citizen.

Religious pluralism in India, reinforced by shared values, has been an essential aspect of its societal fabric. Despite periodic tensions and conflicts, these shared values have played a significant role in fostering a spirit of unity in diversity. The continuation of these shared values is integral to maintaining harmony in India's religiously diverse society.

Syncretic Traditions in India

India's rich history is one of intermingling cultures and religions, leading to the creation of several syncretic traditions, which are cultural or religious blends that have arisen from the merging of different belief systems and practices. The syncretic traditions of India are a testament to its long-standing history of religious tolerance, pluralism, and co-existence.

Sufism

Sufism, a mystical branch of Islam, is one of the most prominent examples of syncretism in India. The Sufis often syncretized Islamic tenets with local Indian traditions. The Bhakti-Sufi tradition, in particular, stands out as an example of interfaith dialogue and spiritual syncretism. The messages of universal love, tolerance, and devotion towards the divine, which transcended religious boundaries, are found in the teachings of several Sufi and Bhakti saints.

Bhakti Movement

The Bhakti Movement in medieval India further propelled the syncretic tradition. Bhakti saints like Kabir, Guru Nanak, and Meera preached the message of devotion and love towards a personal god, effectively blurring the rigid religious and caste divisions. Their teachings often syncretized elements from both Hinduism and Islam.

Sikhism

Sikhism, founded by Guru Nanak in the 15th century, is another excellent example of a syncretic religion, incorporating elements from both Hinduism and Islam. Sikh philosophy, like the concept of 'Ik Onkar' (One God), reflects monotheistic influences, while its social organization has links to Hindu social structures.

Popular Ritual Practices and Festivals

The observance of popular ritual practices and celebrations of religious festivals also display syncretism. It's common to see people from different religious backgrounds participating in festivals not traditionally associated with their faith. For instance, Hindus in parts of India observe Muharram, a Shia Muslim commemoration. Similarly, the Christian festival of Christmas or the Hindu festival of Holi sees participation across religious communities.

Interfaith Shrines

Several interfaith shrines across India serve as symbols of syncretic traditions. One example is the shrine of Khwaja Moinuddin Chishti in Ajmer, Rajasthan, which is revered by Muslims and Hindus alike. The dargahs (shrines) of Sufi saints often draw devotees from various religious backgrounds.

Cultural Syncretism

Cultural syncretism is also observed in art, architecture,

music, and literature. The Indo-Islamic architectural style, which combines elements of Islamic and Hindu architectural designs, is a shining example of this. In music, the Hindustani Classical Music tradition was significantly influenced by the Islamic culture during the medieval period.

Syncretic traditions in India have played an essential role in promoting religious harmony, tolerance, and co-existence. They serve as reminders of India's historical diversity and pluralism, a legacy that continues to inform its contemporary cultural and social life. These traditions underline the inclusive nature of Indian society, where various religious and cultural streams have coalesced, resulting in a unique mosaic of beliefs, practices, and traditions.

3.5 SECULARISM, COMMUNALISM AND FUNDAMENTALISM

SECULARISATION: A SOCIOLOGICAL OVERVIEW

Secularisation refers to the process whereby religion loses its social and cultural significance. It involves a diminishing influence of religion in public affairs, the daily lives of individuals, and the functioning of societal institutions.

Secularisation can be understood from various sociological perspectives and dimensions:

1. Institutional Dimension:

Secularisation on the institutional level refers to the separation of religion from the state or governmental institutions. It leads to the formulation of secular laws and policies that are not influenced by religious doctrines or teachings. In this context, secularisation means neutrality and impartiality of the state towards all religions. It's represented by the concept of the "separation of church and state" in many western countries.

2. Individual Dimension:

At an individual level, secularisation involves a decline in religious beliefs, practices, and values. People may start identifying themselves as atheists, agnostics, or "spiritual but not religious". This is often reflected in a decline in

religious attendance, adherence to religious rules, and a reduced role of religion in daily life.

3. Cultural Dimension:

Culturally, secularisation involves the decrease of religious influence on societal norms, values, customs, and expressions. For example, many societies that have undergone secularisation have witnessed a shift from religious to secular norms in areas such as education, marriage, and child-rearing.

Secularisation Theories in Sociology:

The concept of secularisation has been central to several sociological theories.

Max Weber proposed the idea of "disenchantment" of the world, where scientific understanding replaces religious explanations. He saw secularisation as a by-product of modernity, leading to the "rationalisation" of society.

Émile Durkheim, although seeing religion as an essential social institution, also acknowledged that its role could diminish with the development of scientific knowledge and industrial society.

Peter Berger, a contemporary sociologist, originally proposed that globalisation would lead to pervasive secularisation. However, he later revised this view, acknowledging that in many parts of the world, religion is flourishing rather than declining.

Secularisation, however, is not a uniform global trend. While western societies, especially in Europe, have witnessed a considerable degree of secularisation, many societies in Africa, Asia, and the Middle East remain deeply religious. Also, in some contexts, such as the United States, secular and religious tendencies coexist, with high levels of personal religiosity alongside a formally secular state.

Furthermore, the relationship between secularisation and societal health is a matter of ongoing debate. Some sociologists and scholars argue that secularisation contributes to societal progress, while others contend that it leads to moral decline and social fragmentation. This debate reflects the complexity and diversity of secularisation processes across different social and cultural contexts.

SECULARISATION AND STRUGGLE WITH RELIGION: A HISTORICAL PERSPECTIVE

Secularisation as a concept and process has a complex history that is deeply intertwined with the evolution of society, the state, and religion itself. Its historical trajectory can be traced through a variety of struggles and shifts in the relationship between religion and other societal structures.

1. Middle Ages: Church and State

During the Middle Ages in Europe, the Church had a dominant role in society, influencing both individual life and state affairs. It had immense power and often functioned as a parallel governing entity. However, the contradictions between the secular power of monarchs and the religious power of the Church often led to conflicts.

2. Renaissance and Enlightenment:

The Renaissance and Enlightenment periods ushered in significant changes. The Renaissance marked a renewed interest in humanism, and the Enlightenment brought a deep appreciation for reason and scientific method. These intellectual movements started to challenge the traditional authority of the Church.

3. Protestant Reformation:

The Protestant Reformation led by Martin Luther in the 16th century was a critical juncture. It challenged the Catholic Church's monopoly over Christianity and encouraged individuals to interpret the scriptures for themselves. This change stimulated the process of secularisation by decentralising religious authority.

4. Industrial Revolution and Urbanisation:

The Industrial Revolution in the 18th and 19th centuries and the consequent urbanisation resulted in fundamental shifts in society. Traditional religious structures were

disrupted, and people were increasingly drawn into an economic system where religious doctrines held less sway over daily life.

5. Modern Nation-States:

The development of modern nation-states marked a significant push towards secularisation. The idea of a "separation of church and state" became popular, resulting in the marginalisation of religion from public life. The French Revolution and its aftermath can be seen as a watershed moment in this context.

6. Postmodern Era:

In the postmodern era, secularisation has continued, although unevenly across different societies. While Western Europe has become largely secular, religion continues to play a significant role in other parts of the world.

Struggle with Religion:

Throughout history, the process of secularisation has not been smooth but rather fraught with struggles and conflicts. These struggles often emerge due to the tension between religious traditions and the changing societal norms and values. In various societies, religious fundamentalism and extremism have risen as reactionary responses to secularisation.

In a secular society, maintaining religious harmony becomes a challenge. The principle of secularism requires

the state to ensure that no religion is privileged and all are treated equally. However, this is a delicate balancing act, and states often struggle with it. Religious communities may feel threatened by secular laws and policies and resist them, sometimes leading to social and political conflict.

These struggles highlight the complex relationship between religion and secularisation. While secularisation has undoubtedly reduced the overt influence of religion in many aspects of public life, religion remains a significant force in private life and, at times, resurfaces in public discourses and conflicts. The trajectory of secularisation is therefore not a straightforward decline but a complex, multi-dimensional process marked by periods of tension and resistance.

SECULARISM IN INDIA: A COMPREHENSIVE EXAMINATION

India's conception of secularism is unique and distinctive from the western notion. While in the West, secularism stands for the separation of religion and state, in India, it denotes a principle of equidistance or equi respect, where the state acknowledges and respects all religions but does not accord any preferential treatment to any religion.

The Indian constitution itself enshrines the principle of secularism, although the term was explicitly added to the Preamble by the 42nd Amendment in 1976. The underlying values of secularism – such as liberty, equality, fraternity – were foundational to the

constitution from its inception.

1. Constitutional Provisions:

Several articles in the Constitution reflect the secular character of India. Article 14 ensures equality before the law; Article 15 prohibits discrimination on religious grounds; Article 25 guarantees freedom of conscience and free profession, practice, and propagation of religion; Article 26 assures every religious denomination the right to manage its religious affairs.

2. Judiciary and Secularism:

Indian Judiciary has played a significant role in upholding and interpreting the principle of secularism. The landmark judgement in the 'S.R. Bommai vs Union of India' case reaffirmed the secular nature of the Indian Constitution. The Supreme Court held that secularism was a part of the basic structure of the Constitution.

3. Religion and Politics:

Despite the constitutional and legal provisions, the interplay of religion and politics remains a reality in India. Political parties often use religion and caste identities to mobilize voters. Also, incidents of communal violence periodically challenge the secular fabric of the nation.

4. Pluralism and Tolerance:

The principle of secularism in India is also reinforced by its inherent pluralism and centuries-old tradition of

tolerance. Indian society is home to diverse religions, cultures, and languages. This diversity necessitates a secular approach to ensure harmonious coexistence.

5. Challenges and Issues:

However, secularism in India faces several challenges. The rise of religious fundamentalism, communalism, and sectarianism threatens India's secular fabric. The politicization of religion, religious intolerance, and discrimination are significant issues. Moreover, the Uniform Civil Code, which aims to replace personal laws based on the scriptures and customs of each major religious community in India with a common set governing every citizen, remains a controversial and unresolved issue.

6. Secularism and Education:

Education plays a pivotal role in promoting secularism. The Indian education system aims to foster a sense of unity amidst diversity and to inculcate values of tolerance and mutual respect among students.

In conclusion, secularism in India is a complex and nuanced concept that involves balancing the respect for religious diversity with the imperative of national unity. It is not about denying religion but about affirming the equal importance of all religions and fostering an environment of mutual respect and peaceful coexistence. While there are challenges, India's secularism remains a cornerstone of its democratic setup and a crucial factor in

managing its extraordinary diversity.

SOCIOLOGY, RELIGION, AND COMMUNALISM: AN EXAMINATION

Communalism, in the South Asian context, typically refers to a political philosophy that promotes religious, ethnic, or cultural divisions within a society. It often leads to heightened tension, discrimination, and sometimes violent conflicts between different religious communities.

1. Understanding Communalism:

Communalism in India is linked to the pluralistic religious fabric of the country, consisting primarily of Hindus and Muslims, along with various other religious communities. Communalist ideologies prioritize religious identity over other identities (such as class, profession, or language), leading to a divisive, majoritarian politics that feeds on religious differences and perceived historical injustices.

2. The Role of Religion:

Religion becomes a key factor in communalist thinking and is often manipulated for political gain. Some politicians exploit religious sentiments to mobilize voters or justify discriminatory policies against minority groups. Religion, in the hands of communal forces, is transformed from a personal faith into a political ideology.

3. Communal Riots and Violence:

Communalism frequently leads to violence and riots. Some of the most violent episodes in Indian history, such as the anti-Sikh riots in 1984 and the Gujarat riots in 2002, were driven by communalism. The roots of these conflicts are often found in a mix of socio-economic, political, and historical factors, with religion acting as a triggering or legitimizing factor.

4. Constitutional and Legal Provisions:

The Indian Constitution aims to combat communalism through several provisions that guarantee religious freedom (Article 25), equality before the law (Article 14), and prohibit discrimination on religious grounds (Article 15). The Indian Penal Code also contains provisions against hate speech and activities that disrupt communal harmony.

5. Landmark Judgments and Communalism:

The Indian judiciary has played a significant role in upholding secular principles and countering communalism. In landmark judgments like 'S.R. Bommai vs Union of India', the Supreme Court declared secularism as a basic structure of the Indian Constitution that cannot be altered.

6. The Sociological Perspective:

From a sociological perspective, communalism represents a failure of the integrative function of religion.

Instead of binding people together, religion becomes a source of division. Some sociologists point to economic disparities, political opportunism, and historical grievances as drivers of communalism.

7. Addressing Communalism:

Addressing communalism involves promoting secular values, inclusive national identity, and religious tolerance. It necessitates the implementation of constitutional provisions in letter and spirit, ensuring impartial law enforcement, and encouraging inter-faith dialogue. Education plays a pivotal role in fostering a spirit of unity, mutual respect, and understanding among various religious groups.

Communalism is a significant socio-political issue in India, deeply linked with religion and politics. It poses a challenge to India's secular fabric and social harmony. The solution lies in promoting secularism, pluralism, and inclusivity, thereby ensuring peaceful coexistence and unity amidst diversity.

Communalism, in the sociopolitical context of the Indian subcontinent, refers to the politics of religious or ethnic groups that often escalate into social tensions or violent conflicts. The term also describes a social phenomenon marked by the religion-based division of the society. It is the antagonism practiced by members of one community against the people of other communities and religions.

1. Identity Politics:

Communalism is characterized by the assertion of a religious or ethnic identity over other forms of identity, such as class or occupation. This kind of identity politics can lead to a sense of communal superiority, ultimately fostering division and conflict among different communities.

2. Communal Violence:

One of the primary characteristics of communalism is the manifestation of violence. Often, under the guise of protecting the interests of one's community, violent acts are committed against other communities. Examples of such violence in India include the 1984 Anti-Sikh Riots, the 1992 Babri Masjid demolition followed by nationwide communal riots, and the 2002 Gujarat riots.

3. Political Exploitation:

Communalism is often manipulated for political gains. Politicians or political parties may exploit religious sentiments to incite fear or hatred, aiming to secure votes from a particular religious community.

4. Polarization:

Communalism leads to the polarization of communities where each community views the others through a lens of suspicion and distrust. It creates an "us" vs "them" mentality, which further deepens the social divide.

5. Socioeconomic Disparities:

Communalism can exacerbate socioeconomic disparities. It is often the case that communal conflicts lead to economic boycotts and social ostracization, adversely affecting the livelihoods and social standing of the minority communities.

6. Cultural Dominance:

Another characteristic of communalism is the tendency of one community trying to impose its cultural practices and values on others. This can lead to the dominance of a single religious or cultural group, often justified in the name of preserving tradition or maintaining purity. Such cultural dominance can suppress the rich diversity of a society and infringe on the rights of minority groups.

7. Erosion of National Unity:

Communalism can erode the unity of a nation by fostering divisions along religious or ethnic lines. In extreme cases, it can even lead to demands for secession or separate nationhood, posing a threat to national integrity.

8. Legal and Constitutional Challenges:

Communalism often comes into conflict with the principles of secularism and religious freedom enshrined in the constitution. While communalists assert the supremacy of their religious or ethnic identity, the constitution upholds the principle of equal respect and

rights for all communities.

9. Resistance to Modernization:

Communalism often includes resistance to modernization or westernization, seen as threats to traditional cultural or religious practices. This resistance can hinder social progress and result in discrimination, particularly against women and other marginalized groups within the community.

FUNDAMENTALISM

Fundamentalism is a religious, political, or sociocultural movement characterized by the advocacy for a return to what adherents believe are the foundational, "fundamental" principles of their faith or culture. Fundamentalists tend to view their religious doctrines as beyond criticism and often interpret their sacred texts literally.

1. Literal Interpretation of Texts:

Fundamentalists often adhere to a literal interpretation of their religion's sacred texts. They believe that the text is divinely inspired and thus infallible, leaving little to no room for interpretation, questioning, or deviation from the prescribed norms.

2. Resistance to Modernization and Secularization:

Fundamentalism typically resists the influences of modernization and secularization. Fundamentalists

argue that societal changes are deviations from the true path, and thus aim to reverse these trends. They tend to reject certain aspects of modern society, such as progressive attitudes towards gender and sexuality, and prefer traditional societal structures and norms.

3. Authoritarianism:

Fundamentalist movements often exhibit authoritarian tendencies. They assert a singular authority, often embodied in a charismatic leader or religious text, which dictates their beliefs and practices. This authority is seen as absolute and unquestionable.

4. Exclusivism and Intolerance:

Fundamentalism is characterized by a sense of exclusivism, where only those who adhere to the same strict principles are seen as true believers or members of the community. This can foster intolerance and even hostility towards those perceived as different, be they from other religions, denominations, or belief systems.

5. Active Engagement:

Contrary to the notion of religious followers passively adhering to established norms, fundamentalists actively engage with society to influence it according to their beliefs. This can take the form of proselytizing, political lobbying, or even violence in extreme cases.

6. Dualistic Worldview:

Many fundamentalist groups adhere to a dualistic

worldview, seeing the world as a battleground between good and evil, sacred and profane, believers and non-believers. This perspective can justify extreme actions in the name of defending the "good" or "sacred."

In the Indian context, fundamentalism can be seen in various forms across different religious groups. It often comes into conflict with India's constitutional commitment to secularism and pluralism. Laws in India attempt to balance the protection of religious freedom with the need to safeguard social harmony and respect for diversity.

While the phenomenon of fundamentalism is commonly associated with religion, it's important to note that fundamentalist attitudes can be found in various spheres of life, including politics, economics, and culture. Whether in the form of religious fundamentalism or cultural puritanism, such movements tend to resist change, uphold strict norms, and can potentially lead to social tensions or conflicts. Sociologists argue for the importance of understanding the socioeconomic and political contexts that often give rise to fundamentalist movements.

RELIGIOUS FUNDAMENTALISM

Religious fundamentalism, a complex and multifaceted phenomenon, has been widely studied by sociologists, who offer various interpretations based on theoretical perspectives, socio-historical contexts, and empirical findings. Below are some significant viewpoints:

1. Peter Berger's Theory of Plausibility Structures:

Sociologist Peter Berger argued that religion provides 'plausibility structures' – socially constructed, deeply ingrained beliefs and practices that give meaning to life. In the face of modernization, these structures may be threatened, leading to a counter-response: fundamentalism. Berger posits that fundamentalism is a reaction against the existential uncertainties fostered by modernization and secularization.

2. Steve Bruce on Secularization:

Steve Bruce, a Scottish sociologist, views fundamentalism as a reaction to secularization. He argues that fundamentalist movements, although vocal and influential, represent a last, desperate attempt to resist the tide of secularization. He asserts that such movements tend to be transitory and doomed to fail in the face of the continuing process of secularization.

3. Karen Armstrong's 'Mythos' and 'Logos':

British author and comparative religion specialist Karen

Armstrong argues that fundamentalism is a response to the imposition of 'logos' (rational, scientific thought) over 'mythos' (religion and spirituality). She asserts that all major faiths have fundamentalist movements, which are attempts to retrieve the 'mythos' lost in the process of modernization.

4. Marty and Appleby's 'Strong Religion':

Martin E. Marty and R. Scott Appleby, in their multi-volume Fundamentalism Project, reject the idea that fundamentalism is merely a reactionary force. They describe it as a form of 'strong religion' with a dynamic, evolving nature. They view fundamentalists not as throwbacks to an ancient era, but as modern people making strategic use of resources to construct a vibrant, boundary-setting, identity-creating, and militant religious alternative to mainstream culture.

5. Mark Juergensmeyer's Cosmic War Theory:

Mark Juergensmeyer, a scholar in religious conflict and violence, views religious fundamentalism in the context of cosmic war. He argues that religious violence is not necessarily prompted by poverty or politics but by a cosmic war, a spiritual battle between good and evil. This belief, he argues, provides a moral justification for acts of violence.

6. Jose Casanova on Public Religions:

Casanova suggests that the resurgence of religion in the public sphere is not necessarily a threat to democracy or

indicative of fundamentalism. He maintains that religions can engage with modernity, evolving to accommodate democratic principles and human rights.

These interpretations offer different perspectives on religious fundamentalism, highlighting the various social, cultural, and political dimensions at play. It's important to understand that fundamentalism isn't a monolithic, unchanging phenomenon; it varies across and within religious traditions, and its manifestations evolve in response to changing sociopolitical contexts.

COMMUNALISM AND BRITISH INDIA

Communalism, a term often used in the South Asian context, refers to the politicization of religious identities, leading to tension and conflict between religious communities. In the context of British India, the origins of communalism are closely intertwined with the policies of the British administration and the socio-political changes that took place during that period.

1. Divide and Rule Policy:

One of the crucial ways the British perpetuated their rule in India was through the divide and rule strategy. They classified and ruled the population based on religious, linguistic, and caste divisions. This led to the institutionalization of communal identities.

For instance, the Indian Councils Act of 1909, also known as the Minto-Morley Reforms, introduced separate electorates for Muslims. While it was justified as a

measure to protect the political rights of the Muslim minority, it entrenched religious divisions in the political system.

2. Colonial Census and Identity Formation:

The colonial censuses, starting from 1871, played a significant role in fostering communal identities. The census categories were formulated along the lines of religion, caste, and race, and people were obliged to identify themselves within these categories, reinforcing a sense of religious identity.

3. Socio-Religious Reform Movements:

The 19th century saw numerous socio-religious reform movements aimed at removing social ills and revitalizing religious practices within different communities. Movements like the Brahmo Samaj, Arya Samaj, and the Aligarh Movement contributed to the growth of communal consciousness among Hindus and Muslims respectively.

4. Emergence of Communal Organizations:

The early 20th century witnessed the rise of communal organizations like the All India Muslim League (1906) and the Hindu Mahasabha (1915). These organizations, while aiming to address the concerns of their respective communities, often accentuated communal identities and differences.

5. Economic Factors:

Economic factors also contributed to communal tensions. The colonial economy created competition among communities for resources, jobs, and opportunities, often resulting in communal conflicts.

The Partition of Bengal in 1905 is often seen as a landmark event in the rise of communalism. The partition, done ostensibly for administrative convenience, was widely seen as an attempt to "divide and rule" by creating a separate province where Muslims would be in the majority. The move led to widespread protests and was ultimately annulled in 1911.

The communal politics practiced during the British era had a profound impact, culminating in the tragic partition of India in 1947 along religious lines.

Post-independence, the Indian Constitution sought to foster a secular state that would ensure equal rights for all citizens, regardless of their religious identity. However, the legacy of communalism has continued to shape social and political dynamics in India. The understanding of communalism in the Indian context, therefore, necessitates a historical understanding of the role played by the British in fanning communal passions for maintaining their colonial rule.

REMEDIES TO COMMUNALISM

Addressing communalism is a complex process involving various strategies to promote harmony and co-existence

among diverse communities. Here are some ways to remedy communalism:

1. Promoting Secular Education:

Education is a powerful tool in shaping the mindsets of individuals. A secular education that promotes tolerance, mutual respect, and understanding of different religions can be instrumental in curbing communalism. It should foster critical thinking and encourage questioning of stereotypes and prejudices.

2. Legal Measures:

Strict laws need to be enforced against those inciting communal violence or spreading hate speech. The law enforcement agencies should be impartial and swift in their action against such individuals or groups.

3. Promoting Interfaith Dialogue:

Encouraging dialogue and interaction between members of different religious communities can lead to better understanding and mutual respect. Interfaith dialogue initiatives can be conducted at different levels - local, regional, and national.

4. Role of Media:

Media plays a significant role in shaping public opinion. Responsible reporting, avoiding sensationalism, and providing balanced views can help in reducing communal tension. Media literacy should also be promoted to help people critically analyze the information they receive.

5. Political Measures:

Political leaders and parties should refrain from using religion as a tool for electoral gains. They should focus on promoting inclusive policies that cater to all sections of society.

6. Social Measures:

Encouraging social integration through mixed neighborhoods, common schools, and social intermingling can help reduce communal prejudices. Efforts should be made to promote a shared cultural space where different religious communities can coexist harmoniously.

7. Economic Measures:

Addressing socioeconomic disparities between communities can reduce communal tension. Ensuring equal opportunities and resources for all can reduce the competition that often leads to communal conflict.

8. Role of Civil Society:

Non-governmental organizations, self-help groups, and community-based organizations can play a crucial role in promoting communal harmony. They can work towards resolving communal conflicts at the grassroots level and advocate for the rights of marginalized communities.

In the Indian context, the principle of secularism enshrined in the Constitution forms the bedrock of strategies against communalism. It emphasizes equal

respect and protection for all religions. However, the practical implementation of these measures requires the collective effort of all stakeholders, including the government, civil society, and the citizens themselves. The ultimate goal should be to build an inclusive society that values diversity and upholds the principles of equality and justice.

GANDHI JI'S VIEWS ON SECULARISM

Mahatma Gandhi, fondly known as the 'Father of the Nation' in India, held unique views on secularism which were rooted in his principles of tolerance, inclusivity, and non-violence. His interpretation of secularism was vastly different from the Western notion, which usually implies a strict separation of religion and state. Instead, he proposed a holistic, integrative model of secularism that allowed religions to influence the moral and ethical compass of the nation while ensuring equal respect for all faiths.

Gandhi's Concept of 'Sarva Dharma Sambhava':

Gandhi believed in 'Sarva Dharma Sambhava', a Sanskrit phrase meaning 'Equal Respect for All Religions'. According to him, all religions are equal, and none has a monopoly on truth. His model of secularism was rooted in this principle of religious pluralism and mutual respect. This concept was intended to preserve religious diversity and promote harmony between different religious communities.

Secularism as an Ethical-Moral Framework:

Gandhi saw secularism as an ethical-moral framework that should guide the state. Rather than advocating for a strict separation of religion and state, he proposed that the moral and ethical values shared by all religions should influence state policies. In his view, religion is not confined to personal beliefs or rituals; it encompasses ethical values that contribute to social cohesion, peace, and justice.

Role of the State:

In Gandhi's secular vision, the state does not favour any particular religion, nor does it adopt an anti-religious stance. Instead, it maintains an attitude of neutrality and impartiality, granting equal respect and protection to all religions. It ensures freedom of conscience and the right to freely profess, practice, and propagate religion. At the same time, the state can intervene in religious matters if they infringe upon social welfare or violate fundamental rights.

Interfaith Harmony and Peace:

Gandhi's secularism was aimed at promoting interfaith harmony and peace. He believed that people of different religions should live together in harmony, respect each other's faiths, and learn from each other. He advocated for dialogue and mutual understanding to resolve religious conflicts.

Gandhi and Indian Constitution:

Gandhi's ideals of secularism significantly influenced the framers of the Indian Constitution. The principles of religious freedom, equality, and non-discrimination enshrined in the Constitution reflect his vision of 'Sarva Dharma Sambhava'. While the term 'secular' was not originally mentioned in the Constitution, it was added by the 42nd Amendment in 1976, affirming India's commitment to a secular state as envisioned by Gandhi.

In conclusion, Gandhi's approach to secularism, rooted in religious pluralism, interfaith harmony, and ethical-moral values, offers a distinct model that can address the challenges posed by religious diversity. His vision continues to inspire efforts towards communal harmony and religious tolerance in India and beyond.

UNIT 4

SOCIAL CHALLENGES

4.1 ISSUES OF UNITY IN DIVERSITY: THE MELTING POT APPROACH AND BOWL OF SALAD APPROACH

SOCIAL CHALLENGES ISSUES OF UNITY IN DIVERSITY

ndia, as a country, epitomizes the phrase "unity in diversity." The country is characterized by its rich array of cultures, languages, religions, and ethnicities, making it one of the most diverse nations in the world. It boasts of more than 2,000 distinct ethnic groups and more than 1,600 spoken languages. India's principle of unity in diversity is underscored by the country's socio-cultural cohesiveness, which has enabled distinct peoples to coexist and flourish together for centuries.

However, this rich diversity also brings with it an array of social challenges that have the potential to impact this unity.

1. Communalism:

Communalism is a significant issue that threatens India's unity. It refers to the politicization of religious identities and the pitting of one religious community against another. This may result in communal violence, social

discord, and even riots, as witnessed in various parts of the country's history.

2. Casteism:

The caste system, a long-standing feature of Indian society, continues to create divisions and inequities. Despite constitutional protections and prohibitions against caste-based discrimination, it remains deeply ingrained in the social fabric, leading to disparities in access to education, employment, and other resources.

3. Regionalism:

India's vast geographic diversity has given rise to strong regional identities. While this contributes to the country's cultural richness, it can also fuel divisive sentiments. This can manifest in demands for secession, regional autonomy, and inter-state disputes.

4. Linguistic Differences:

With hundreds of languages spoken across the country, language has often been a contentious issue in India. Differences in language can hinder communication and create barriers between communities.

5. Economic Inequality:

While India has made significant strides in economic growth, it continues to grapple with stark economic inequalities. Rural-urban disparities, unequal distribution of resources, and differences in development across states can foster social tensions.

6. Gender Inequality:

Despite advances in women's rights and gender equality, patriarchal norms persist, contributing to gender-based violence, discrimination, and limited opportunities for women.

7. Marginalization of Tribal Communities:

Tribal communities often face marginalization and exclusion. Issues such as displacement, lack of access to resources, and cultural erosion are significant challenges for these communities.

Addressing the Challenges:

To uphold the principle of unity in diversity, it's essential to address these challenges. This requires promoting inclusive policies, fostering inter-cultural dialogue, ensuring equal opportunities for all, and nurturing respect for diversity.

The Indian legal system, particularly constitutional provisions like Fundamental Rights and Directive Principles, has played a key role in promoting unity. The Constitution provides for equality and prohibits discrimination, promotes fraternity and dignity of the individual, and encourages social, economic, and political justice. Landmark judgments by the Supreme Court, such as those affirming secularism (S.R. Bommai vs Union of India), promoting social justice (Indra Sawhney vs Union of India), and affirming individual rights (Navtej Singh Johar vs Union of India), have further advanced these

values.

Notable sociologists like M.N. Srinivas, A.R. Desai, and Andre Beteille have contributed valuable insights on these issues. Their work, examining caste dynamics, social change, and inequality, respectively, has informed understanding and policy-making on these social challenges.

While challenges exist, the principle of unity in diversity continues to be a defining feature of Indian society, shaping its identity and contributing to its vibrancy and resilience. Addressing these challenges requires continual commitment to the ideals of justice, equality, and fraternity enshrined in the Constitution.

ISSUES OF UNITY IN DIVERSITY THE MELTING POT APPROACH

The Melting Pot approach is a metaphor that is used to describe the process of immigrant assimilation into the host society. The underlying premise of this approach is that all the diverse cultures, ethnicities, and races 'melt' together into a single, homogenous entity that shares common cultural and societal values. This approach has been used predominantly to explain the multicultural nature of societies in countries such as the United States.

However, when we try to apply the Melting Pot approach to the Indian context, we face certain challenges due to the inherent socio-cultural, linguistic, and regional diversity of India.

1. Socio-Cultural Diversity:

India is home to a multitude of cultures, religions, languages, and traditions. While the Melting Pot approach might seem ideal in creating a homogenized culture, it risks the obliteration of these distinct cultural identities. The challenge is to maintain the delicate balance between integration and the preservation of unique cultural identities.

2. Linguistic Diversity:

India has more than 1,600 spoken languages. This immense linguistic diversity is a crucial part of India's cultural fabric. The Melting Pot approach could be seen as a threat to this diversity as it promotes the assimilation of all languages into one dominant language.

3. Regionalism:

The deep-seated regional identities and loyalties can act as a barrier to the Melting Pot approach. Different regions in India have distinct socio-cultural practices and linguistic preferences which they may resist homogenizing.

4. Socio-Economic Disparities:

Socio-economic disparities are also a significant challenge in India. The Melting Pot approach does not account for these disparities, making it difficult to ensure equitable opportunities and resources for all segments of the society.

5. The Question of Dominance:

The Melting Pot model raises the question of whose culture, language, or values would be dominant in this homogenized society. This is a significant concern in India, with its caste-based hierarchies and social inequalities.

Salad Bowl Approach:

Given these challenges, many sociologists argue that a "Salad Bowl" or "Mosaic" approach is more suitable for India. This model allows for diverse cultures, languages, and traditions to co-exist while maintaining their distinct identities, much like the ingredients of a salad.

Constitutional Safeguards:

The Indian Constitution provides a pluralistic framework that supports this Salad Bowl model. It safeguards the rights of minorities, protects cultural and linguistic diversity, and promotes social justice. For instance, the Constitution recognizes 22 languages under the Eighth Schedule, protecting linguistic diversity.

Role of Judiciary:

The Indian judiciary has also played a crucial role in upholding unity in diversity. For example, in the Keshavananda Bharati case, the Supreme Court emphasized that the basic structure of the Constitution, which includes its commitment to diversity and pluralism, cannot be altered.

While the Melting Pot approach may have its advantages, in a diverse society like India, it poses certain challenges. Therefore, an approach that recognizes, celebrates, and protects the diversity while fostering unity is more suitable for the Indian context.

ISSUES OF UNITY IN DIVERSITY THE SALAD BOWL APPROACH

The Salad Bowl approach is a metaphor often contrasted with the idea of the Melting Pot. Rather than assimilating into a single, homogenous culture, the Salad Bowl metaphor suggests that societies are a mixture of different cultures and identities, much like a salad, where individual ingredients retain their own unique characteristics while contributing to an overall blend.

Applying the Salad Bowl approach to the Indian context helps us to better understand and appreciate the country's vast diversity. Here's a detailed explanation:

1. Socio-Cultural Diversity:

India is characterized by a rich mosaic of cultures, religions, languages, and traditions. This diversity forms the backbone of the Indian society, where different communities coexist while preserving their unique cultural identities. The Salad Bowl approach celebrates this diversity, with each ingredient or group maintaining its distinct flavor, enhancing the overall composition.

2. Linguistic Diversity:

With over 1,600 spoken languages, India is a linguistic kaleidoscope. The Salad Bowl approach emphasizes the coexistence of these languages, allowing each to retain its individuality while contributing to the linguistic richness of the country.

3. Regional Diversity:

India's geographical expanse encapsulates varied regional cultures, cuisines, and traditions. Each region has its unique identity, which it retains and cherishes. The Salad Bowl approach values this regional diversity, acknowledging that the distinctiveness of each region enriches the national fabric.

4. Constitutional Safeguards:

The Indian Constitution provides a robust legal framework that upholds the Salad Bowl approach. It recognizes cultural and linguistic diversity and safeguards the rights of minorities. The Fundamental Rights and the Directive Principles of State Policy provide for cultural and educational rights, aiming to protect the interests of minorities.

5. Legal Recognition of Cultural Rights:

In the Indian legal context, judgments like the 'T.M.A. Pai Foundation vs State of Karnataka' case have upheld the rights of linguistic and religious minorities to establish and administer educational institutions of their choice,

further emphasizing the Salad Bowl approach.

6. Issues and Challenges:

While the Salad Bowl approach respects and upholds diversity, it also presents some challenges. If not managed well, cultural differences can lead to social segregation, conflicts, or a lack of national identity. The challenge is to ensure social integration and national cohesion while maintaining cultural diversity.

7. Role of Education:

Education plays a vital role in promoting the Salad Bowl approach. It can foster cultural understanding and mutual respect among different communities. Multicultural education encourages students to appreciate different cultures, languages, and religions.

8. Social Harmony:

Despite the challenges, the Salad Bowl approach enables social harmony and unity in diversity. It allows for a peaceful coexistence of different communities, each contributing to the country's progress while preserving their cultural identities.

The Salad Bowl approach aligns well with the socio-cultural reality of India. It respects the country's vast diversity, acknowledges the right to cultural identity, and contributes to the unity and integrity of the nation. It embodies the idea of 'Unity in Diversity,' which is a defining feature of the Indian society.

4.2 ETHNIC IDENTITIES, INTER- ETHNIC AND INTER-CASTE CONFLICTS

ETHNIC IDENTITIES IN INDIAN SOCIETY

Ethnic identity, defined by shared cultural heritage, ancestry, history, language, or ideology, plays a significant role in the sociocultural fabric of India. The country is home to diverse ethnic groups, each with its unique identity and distinctive cultural characteristics.

1. Concept of Ethnic Identity:

Ethnic identity refers to a person's identification with a particular ethnic group. This identification is often based on common language, cultural practices, historical continuity, traditions, or belief in a common ancestry. An ethnic identity brings a sense of belonging and contributes to an individual's overall social identity.

2. Ethnic Diversity in India:

India's ethnic diversity is vast and intricate, reflecting the country's historical migrations, conquests, and settlements. This diversity includes Dravidian ethnic groups in the South, Indo-Aryan groups in the North, and Tibeto-Burman ethnic groups in the Northeast, among others. Each group has its unique languages, traditions, and socio-cultural practices, contributing to India's cultural richness.

3. Ethnic Identity and Social Structure:

Ethnic identities in India often intersect with caste, religion, and regional identities, impacting individuals' social status and relationships. For instance, many ethnic groups in India are linked with specific castes or tribal groups, which can influence their social status and opportunities. These complex intersections can influence patterns of social inequality and discrimination.

4. Legal Recognition of Ethnic Groups:

The Indian Constitution recognizes and provides protections for various ethnic groups, particularly Scheduled Tribes (STs). The Scheduled Tribes and Other Traditional Forest Dwellers (Recognition of Forest Rights) Act, 2006, acknowledges the rights of tribal and other forest-dwelling communities over their ancestral lands. Moreover, various constitutional provisions safeguard the socio-cultural rights of these groups, intending to promote social justice.

5. Ethnic Movements and Conflicts:

Ethnic identities have been the basis of social and political movements in India, often aimed at asserting cultural autonomy, political representation, or socio-economic rights. Conflicts can arise due to perceived socio-economic disparities, cultural suppression, or demands for territorial autonomy. Examples include the Gorkhaland movement in West Bengal and the demands for a separate state by the Bodos in Assam.

6. Resolution and Reconciliation:

Resolving ethnic conflicts and fostering harmony is a significant challenge in India. The state typically uses a combination of negotiations, autonomous administrative arrangements (like creating autonomous councils or states), and constitutional and legal protections to address these issues. The role of civil society in mediating conflicts and promoting inter-ethnic understanding and cooperation is also crucial.

Ethnic identities in India are diverse and complex, influencing social structures and relationships. While these identities enrich India's socio-cultural landscape, they can also lead to conflicts. The challenge for Indian society and the state is to manage this diversity while ensuring social justice and harmony.

INTER-ETHNIC CONFLICTS IN INDIAN SOCIETY:

India, home to a variety of ethnic groups with diverse cultural backgrounds, occasionally grapples with inter-ethnic conflicts. These conflicts often arise from disputes over resources, territorial autonomy, identity assertion, or perceived cultural domination. Understanding these conflicts requires examining their roots, dynamics, and potential resolution mechanisms.

1. Understanding Inter-Ethnic Conflicts:

Inter-ethnic conflicts refer to disputes between different ethnic groups, often stemming from competing socio-

political and economic interests, differences in cultural practices, or historical animosities. Such conflicts might involve violence, social discrimination, political protests, or even armed insurgencies. The Bodo conflict in Assam and the Gorkha agitation in West Bengal are examples of such disputes.

2. Causes of Inter-Ethnic Conflicts:

Several factors contribute to inter-ethnic conflicts in India:

a. Territorial Claims: Ethnic groups often claim exclusive rights over specific territories, leading to disputes. The conflict between Nagas and Kukis in Manipur or the Assam-Nagaland border dispute exemplify such territorial conflicts.

b. Resource Distribution: Competition over resources, particularly in resource-rich regions, can spark conflicts. The ethnic violence in the mining-rich areas of Jharkhand and Chhattisgarh underscore this issue.

c. Cultural Domination and Identity Assertion: Ethnic groups may resist perceived cultural domination by other groups, leading to conflicts. For instance, the Gorkhaland movement in West Bengal stems from the Gorkhas' demand for cultural recognition and autonomy.

d. Political Representation: Disputes over political representation can cause conflicts, as groups struggle for political power and influence. The Mizo conflict in Mizoram in the 1960s-1980s partially resulted from such

issues.

3. Legal and Constitutional Provisions:

The Indian Constitution includes provisions to manage ethnic diversity and prevent conflicts, such as recognizing Scheduled Tribes and providing protections for minority groups. It also provides for the establishment of autonomous councils in some areas with significant tribal populations, such as the Bodo Territorial Council in Assam.

4. Managing and Resolving Inter-Ethnic Conflicts:

Resolving inter-ethnic conflicts is a complex process requiring negotiation, compromise, and sometimes, legal intervention. Several mechanisms are in place:

a. Political Negotiation: The Indian government often engages in talks with groups involved in conflicts. For instance, the government signed the Mizo Accord with the Mizo National Front in 1986, ending the Mizo insurgency.

b. Legal Intervention: Courts occasionally intervene in ethnic conflicts. For example, the Supreme Court has adjudicated in various inter-state disputes, including those involving ethnic dimensions.

c. Autonomous Administrative Arrangements: Granting autonomy to conflict-ridden areas can often defuse tensions. The creation of new states like

Jharkhand, Chhattisgarh, and Uttarakhand is an example of such an approach.

d. Civil Society and Peacebuilding Initiatives: Civil society organizations play a crucial role in conflict resolution by promoting dialogue, reconciliation, and peacebuilding.

Despite the challenges, India's diversity is its strength. Promoting mutual understanding, ensuring social justice, and providing equal opportunities to all ethnic groups are essential for maintaining harmony in this multicultural society. The nation's approach to inter-ethnic conflicts has evolved over the years, focusing more on inclusive dialogue and peaceful resolution.

INTER-CASTE CONFLICTS IN INDIAN SOCIETY:

Inter-caste conflicts have been a longstanding issue within Indian society, rooted in a traditional social hierarchy called the caste system. The caste system's institutionalization of social inequality can often lead to conflict, as different groups navigate or challenge the established structure. This comprehensive exploration of inter-caste conflicts examines the causes, manifestations, and potential solutions from a sociological perspective.

1. Understanding Inter-Caste Conflicts:

Inter-caste conflicts refer to disputes or confrontations that arise between different caste groups within society. These conflicts can manifest in various forms, ranging from verbal abuse and social boycotts to physical violence

and even massacres. Key examples include the historical oppression of Dalits (formerly 'untouchables') by upper castes and disputes over resources and political power.

2. Causes of Inter-Caste Conflicts:

Several factors contribute to the occurrence of inter-caste conflicts in India:

a. Social Hierarchy and Discrimination: The caste system has perpetuated a social hierarchy based on birth. This hierarchy often leads to the marginalization of certain groups (such as the Scheduled Castes and Scheduled Tribes) and fosters discrimination and tension.

b. Economic Inequality: Economic factors, including disputes over land ownership and wealth distribution, often serve as the catalyst for inter-caste conflict. The traditionally upper-caste landowners and the lower-caste laborers have been in conflict in many parts of India due to such economic disparities.

c. Political Power: The struggle for political representation and power can also lead to inter-caste conflicts. With the advent of democracy and affirmative action policies, the historically marginalized groups have been seeking greater political representation, which has sometimes led to confrontations with the dominant castes.

3. Constitutional and Legal Provisions:

The Indian Constitution provides several provisions to mitigate caste-based discrimination and conflicts. The practice of 'untouchability' is prohibited under Article 17, and the Scheduled Castes and Scheduled Tribes (Prevention of Atrocities) Act of 1989 provides legal protection against caste-based crimes.

4. Mitigating and Resolving Inter-Caste Conflicts:

Addressing inter-caste conflicts requires comprehensive measures including legal, social, and economic interventions:

a. Legal Enforcement: Laws against caste-based discrimination need to be robustly enforced. This includes punishing those who perpetrate caste-based violence and ensuring justice for victims.

b. Social Empowerment and Education: Educating people about the ill-effects of caste-based discrimination can foster social change. Also, empowering marginalized castes through education and economic opportunities can help reduce inter-caste disparities.

c. Political Representation: Ensuring fair political representation for all castes can help mitigate conflicts. Affirmative action policies like reservations in political bodies are one way this representation has been facilitated.

d. Inter-Caste Dialogue and Harmony: Promoting dialogue between different castes and fostering an environment of mutual respect and understanding is crucial for reducing caste-based conflicts.

Despite the persisting issue of inter-caste conflicts, India has made significant strides in addressing caste-based discrimination. While the path to eradicating caste-based conflicts is a challenging one, sustained efforts towards promoting social equity, ensuring justice, and fostering inter-caste harmony can contribute to achieving this goal.

4.3 NAXALISM AND TERRORISM AS MAJOR THREATS TO NATIONAL INTEGRITY

Naxalism and Terrorism as Major Threats to National Integrity:

India, a diverse and multicultural country, faces various challenges that threaten its national integrity. Two such challenges are Naxalism and terrorism. They not only cause loss of lives and damage property but also pose serious threats to India's peace, stability, and unity.

1. Naxalism:

The term "Naxalism" derives from the Naxalbari uprising in West Bengal in 1967. It is a left-wing extremist ideology that believes in armed revolution against perceived social and economic inequality. Naxalism is now mainly

concentrated in the tribal belt in central and eastern India, often referred to as the 'Red Corridor'.

Causes of Naxalism:

a. **Socio-Economic Inequality:** Naxalism finds its roots in socio-economic disparities. Poverty, lack of education, unemployment, and socio-economic exploitation in the tribal regions create an environment conducive to Naxalism's growth.

b. **Lack of Infrastructure and Development:** The areas where Naxalism flourishes are often those that lack basic infrastructural development and access to essential services, leading to resentment and alienation among the local populace.

c. **Land Disputes:** Land-related disputes, including issues of land rights and land acquisition, have been a significant factor contributing to the rise and spread of Naxalism.

Impact of Naxalism on National Integrity:

Naxalism threatens national integrity by creating internal instability, disrupting law and order, and impeding development efforts. It also undermines the democratic structure of the country by promoting armed resistance against the state.

2. Terrorism:

Terrorism refers to the use of violence, often against civilians, to achieve political goals. In India, terrorism has

been a persistent problem, particularly in the regions of Jammu and Kashmir, Punjab, and the Northeast.

Causes of Terrorism:

a. **Political Factors:** Certain political issues and disputes, such as the Kashmir conflict, have been exploited by extremist groups to further their agenda.

b. **Religious Radicalism:** In some cases, religious radicalism and communalism have fueled terrorist activities.

c. **Geopolitical Factors:** India's strategic location, with porous borders and disputed territories, also makes it vulnerable to cross-border terrorism.

Impact of Terrorism on National Integrity:

Terrorism directly threatens national integrity by causing loss of lives, damaging property, creating fear and insecurity, and dividing society along communal lines. It destabilizes the country and hampers economic development.

Tackling Naxalism and Terrorism:

Both Naxalism and terrorism require multi-faceted strategies to address their root causes and mitigate their impacts.

a. **Security Measures:** Robust and effective security measures are essential to counter these threats. This includes strengthening intelligence, improving policing,

and enhancing border security.

b. **Socio-Economic Development:** Addressing socio-economic disparities, promoting inclusive development, and ensuring access to education and employment opportunities can mitigate the root causes of Naxalism and terrorism.

c. **Political Dialogue and Conflict Resolution:** Political dialogue and negotiations can help resolve longstanding disputes and grievances, thereby addressing some of the underlying causes of these challenges.

d. **Legal Measures:** Strong legal measures, including swift and fair trials and stringent punishment for acts of terror, are necessary to deter potential terrorists.

e. **International Cooperation:** Given the transnational nature of terrorism, international cooperation is essential for information sharing, collaborative action, and to stem the funding of terrorist activities.

While Naxalism and terrorism pose significant challenges to India's national integrity, these issues can be addressed through a combination of security, socio-economic, and political measures.

4.4 PROBLEMS OF SENIOR CITIZENS AND PEOPLE WITH SPECIAL NEEDS

Problems of Senior Citizens and People with Special Needs:

As India transitions towards a more inclusive society, the challenges faced by senior citizens and people with special needs have increasingly come into focus. These groups often face significant difficulties, arising from both societal attitudes and systemic barriers.

1. Senior Citizens:

Senior citizens, or individuals typically aged 60 and above, face a range of issues in India, including:

a. **Social Isolation:** In the absence of family support, many seniors live alone and are at risk of social isolation. This can lead to loneliness, depression, and other mental health issues.

b. **Health Issues:** Aging comes with a host of health-related problems, including chronic diseases, mobility issues, and cognitive decline. In India, access to affordable and quality healthcare is often a challenge.

c. **Financial Insecurity:** Many senior citizens are dependent on their savings or pensions, which may not be sufficient to cover their living and healthcare expenses. This leads to financial insecurity.

d. **Abuse and Neglect:** Elder abuse, often in the form of

emotional, physical, or financial exploitation, is a grave issue. Neglect from family members or caregivers also poses a serious problem.

2. People with Special Needs:

People with special needs, including individuals with disabilities, also face numerous challenges:

a. **Lack of Accessibility:** Public places, transportation systems, and even homes are often not designed to accommodate people with disabilities, leading to reduced mobility and independence.

b. **Employment Opportunities:** Despite legislation like the Rights of Persons with Disabilities Act 2016, which mandates equal opportunities for people with disabilities, discrimination and biases often restrict their employment opportunities.

c. **Social Stigma and Discrimination:** Societal attitudes towards disability in India are often negative, resulting in social stigma and discrimination. This leads to exclusion and isolation.

d. **Healthcare and Rehabilitation Services:** Access to healthcare, therapeutic interventions, and rehabilitation services is often limited, particularly in rural areas.

Addressing the Issues:

To address these issues, a multi-pronged approach is necessary:

a. **Policy Initiatives:** Government initiatives such as the National Programme for Health Care for the Elderly and the Rights of Persons with Disabilities Act are important for protecting the rights of senior citizens and people with special needs. These need to be implemented effectively.

b. **Societal Change:** Changing societal attitudes towards aging and disability is essential. Public awareness campaigns can play a significant role in this.

c. **Infrastructure Development:** Developing accessible and inclusive infrastructure, including accessible public spaces and transportation systems, is necessary.

d. **Social Security Measures:** Financial support measures, like pensions for senior citizens and employment quotas for people with disabilities, can provide economic stability.

e. **Healthcare Services:** Improving access to affordable and quality healthcare, including preventive care, therapeutic interventions, and rehabilitation services, is critical.

Addressing the issues faced by senior citizens and people with special needs requires concerted efforts from all sections of society, including government, civil society, and individuals. These measures not only safeguard their rights but also contribute towards building an inclusive and equitable society.

4.5 POVERTY AS A SOCIAL ISSUE

Poverty as a Social Issue:

Poverty is one of the most significant and persistent social issues affecting societies worldwide, including India. As a social issue, poverty goes beyond merely lacking the financial means to satisfy basic needs. It embodies a range of socioeconomic and cultural issues that exacerbate social inequality and hinder social development. Here, we delve into the complexities of poverty as a social issue in the Indian context.

1. Understanding Poverty:

Poverty is not simply a state of being poor; it is a multifaceted and complex phenomenon that includes economic, social, and political dimensions. In India, poverty is usually defined in terms of income or consumption levels. However, this definition fails to capture the broader dimensions of poverty, which include lack of access to healthcare, education, sanitation, safe drinking water, and other essential services. These dimensions are now recognized in the multidimensional poverty index (MPI) developed by the United Nations.

2. Causes of Poverty:

The causes of poverty in India are diverse and intertwined. Key causes include:

- **Structural Factors:** These include systemic issues like unemployment, underemployment,

low wages, and the informal nature of employment in India.

- **Historical Factors:** This includes the long-lasting effects of colonial exploitation, caste-based discrimination, and deeply entrenched social inequalities.
- **Education and Skill Gaps:** Lack of education and vocational skills often lock individuals and families into cycles of poverty.
- **Agriculture Distress:** Given the significant population still reliant on agriculture, issues such as indebtedness, inadequate irrigation, and crop failure contribute significantly to rural poverty.

3. Social and Economic Consequences of Poverty:

Poverty is associated with several negative outcomes:

- **Health Issues:** The poor have limited access to healthcare services, which leads to higher incidences of preventable diseases and lower life expectancy.
- **Educational Outcomes:** Poverty often leads to poor educational outcomes due to the unaffordability of quality education and the pressure on children to contribute to household income.
- **Social Exclusion and Discrimination:** Poverty often leads to social exclusion and

discrimination, reinforcing social hierarchies and perpetuating inequality.

- **Crime and Violence:** Studies have shown a correlation between poverty and higher rates of crime and violence.

4. Addressing Poverty as a Social Issue:

Addressing poverty requires concerted efforts at multiple levels:

- **Policies and Programs:** There are numerous government programs aimed at poverty alleviation in India, such as the Mahatma Gandhi National Rural Employment Guarantee Act (MGNREGA), the Pradhan Mantri Awas Yojana (PMAY), and the Public Distribution System (PDS). While these have had some impact, their reach and efficacy need to be improved.
- **Improving Access to Education:** Enhancing access to quality education can provide the skills and opportunities needed to break the cycle of poverty.
- **Universal Healthcare:** Ensuring access to affordable healthcare can prevent the poor from falling into the 'medical poverty trap', where people become poorer due to spending on health issues.
- **Inclusive Growth:** Economically inclusive

growth that provides equal opportunities to all sections of society is necessary to tackle poverty effectively.

Poverty as a social issue is about more than just income. It is deeply connected to other social issues, including health, education, and social exclusion. To tackle poverty, a multifaceted and inclusive approach is needed, one that addresses the root causes and consequences of poverty.

TOP THE SEMESTER SINCE 2025 VINCIT QUI PATITUR अप्राप्यं नाम नेहास्ति धीरस्य व्यवसायिनः

TOP THE SEMESTER

by

ADV. MOHIT TANWR

ADV. SHIVANG VERMA

LAW SOLUTIONS

PREPARING FOR EXAMS? OUR LAW SOLUTIONS MODULE HAS GOT YOU COVERED. IT PROVIDES A COMPREHENSIVE REPOSITORY OF PREVIOUS YEAR'S QUESTION PAPERS, ALONG WITH DETAILED SOLUTIONS. ADDITIONALLY, SAMPLE PAPERS FOR NEW SUBJECTS ARE ALSO AVAILABLE, EMPOWERING YOU TO FAMILIARIZE YOURSELF WITH EXAM PATTERNS AND ENHANCE YOUR PROBLEM-SOLVING SKILLS.

CONTACT NO. (S): +91 9560709919, +91 9971147007

OFF. (I) : WZ-430G/C-63, NARAINA, ND-28

OFF. (II) : KH. NO.- 437/2, LAMXI VIHAR

LAW SOLUTIONS

PREVIOUS YEAR QUESTION PAPERS (PYQs) SOLUTIONS

PAPER 1

PART A

QUESTION 1: WRITE SHORT NOTES ON THE FOLLOWING:

QUESTION (A): WRITE A SHORT NOTE ON KINSHIP STUDIES AND APPROACHES

Kinship Studies and Approaches

Kinship studies is a subfield within anthropology that scrutinizes the web of social relationships that form an important part of the human experience. This study is focused primarily on principles of descent, marriage, and the sharing and allocation of resources among a group of interrelated individuals.

Kinship as Social Organization

The work of anthropologists such as Émile Durkheim and Marcel Mauss holds significance in the study of kinship. They have emphasized the way kinship units beyond the

family function as fundamental social institutions. For instance, the clan or lineage structures in many traditional societies have the power to regulate marriages, inheritance, and other social processes.

Descent and Alliance Theory

Within kinship studies, two fundamental approaches have dominated: the Descent and the Alliance theory. British anthropologist, A. R. Radcliffe-Brown, introduced the **descent theory**, suggesting that a kinship system is a method of structuring relationships of individuals by tracing their descent from a common ancestor.

On the other hand, French anthropologist Claude Lévi-Strauss introduced the **alliance theory**, arguing that the primary function of kinship systems is to regulate exchanges of women between groups, thus forming alliances among these groups. Lévi-Strauss emphasized the exchange and circulation of women, goods, and services to achieve and maintain social cohesion.

Contemporary Kinship Studies

Modern kinship studies have deviated from these traditional theories, focusing more on the "constructed" nature of kinship relationships. Janet Carsten and David Schneider, among others, argue that kinship ties are not always about blood relations or marriage ties but can be constructed through shared residence and feeding relationships.

Legal Perspective

From a legal standpoint, kinship studies can contribute significantly to understanding laws pertaining to marriage, divorce, inheritance, and custody issues. Indian jurisprudence has also evolved with kinship studies, notable cases being the Shah Bano Case and the Mary Roy Case, which challenged the traditional notions of kinship and inheritance in Muslim and Syrian Christian communities respectively.

Kinship studies have evolved from simply observing descent lines and marriage alliances to considering more diverse, complex social relationships. As a result, it offers a broader understanding of social and legal relationships and helps in framing comprehensive social and legal policies.

QUESTION (B): WRITE A SHORT NOTE ON SACRED AND PROFANE

The concepts of the sacred and the profane originate from the field of sociology of religion, most notably in the works of French sociologist Émile Durkheim. According to Durkheim, all elements of human societies can be divided into two broad categories: sacred and profane.

Sacred

Sacred elements are set apart, revered, and treated with a special sense of respect or awe. They often include

religious doctrines, rites, objects, and even certain people, which are inherently imbued with a transcendent, supernatural quality. These elements foster a sense of communal identity and social cohesion, as seen in the religious rituals and traditions of numerous cultures worldwide.

Profane

The profane, on the other hand, pertains to everything that is not sacred, i.e., the ordinary, everyday world. Profane elements are common, mundane, and are not associated with religious or spiritual significance.

Interplay of Sacred and Profane

Durkheim's dichotomy of sacred and profane elements provides a framework to understand social interactions and societal structures. It explains how societies distinguish between what is ordinary (profane) and what is extraordinary or set apart (sacred).

Legal Implications

Understanding the sacred-profane dichotomy becomes essential, particularly in a multi-religious country like India. It aids in protecting religious freedom while ensuring that this freedom doesn't infringe upon the rights of others. The Indian Constitution, under Article 25, guarantees the right to freedom of religion, but this right is subjected to public order, morality, and health.

Landmark Cases in Indian Jurisprudence

The Indian judiciary has often dealt with cases that blur the lines between the sacred and the profane. In the landmark case of *The State of Rajasthan v. Union of India (1977)*, the court held that secular activities associated with religious practices are profane and can be regulated by the state. This case reiterated the division between the sacred and the profane, highlighting the legal standpoint that even religious practices have elements that can be classified as profane and, therefore, are subject to regulation.

Another significant case, the *Sabarimala Temple case*, grappled with the delicate balance between the sacred rights of the temple and the profane rights of individual women wishing to enter the temple. The Supreme Court of India ruled that the exclusion of women between the ages of 10 and 50 from the temple was a form of untouchability and discrimination, thereby highlighting the delicate interplay of sacred and profane from a legal perspective.

Theoretical Criticism

While Durkheim's sacred-profane dichotomy is useful, some critics argue that it oversimplifies the complex interplay of religion and society. Contemporary sociologists, such as Peter Berger and Thomas Luckmann, suggest that the sacred-profane distinction isn't always clear-cut, and there's an overlap between the two domains in real-life situations.

In conclusion, the dichotomy of sacred and profane serves as an essential theoretical tool for understanding the world's social and religious practices. While it provides a clear conceptual framework, its application is often complicated by the inherent complexity and diversity of human cultures and societies. Its relevance extends into the realm of law, offering a vital perspective on matters of religious freedom and societal regulation.

The understanding of these concepts also plays a vital role in creating sensitive and robust legal policies. It informs the legal system of the necessary balance required between preserving individual rights and upholding societal norms and values, thereby contributing significantly to legal anthropology and the sociology of religion.

QUESTION (C): WRITE A SHORT NOTE ON RITES- DE- PASSAGE

The term "Rites de Passage" was coined by French ethnographer Arnold van Gennep in his work "The Rites of Passage" (1909) to describe rituals that mark the transition of a person from one social status or phase of life to another.

Three Stages of Rites de Passage

Van Gennep identified **three phases** of rites de passage: separation, liminality or transition, and incorporation or reaggregation.

In the **separation phase**, individuals are detached from their previous status. This phase often involves symbolic behaviours, such as removal of clothing that signifies one's previous role.

The **liminal phase** represents a transition, where individuals are neither in their old state nor in the new one. They are, in Victor Turner's words, "betwixt and between" – they are outside their usual social contacts, and they often undergo rituals designed to strip them of their old identities and prepare them for new ones.

The **incorporation phase** is where individuals are reintroduced into society in their new status. Celebrations often mark this phase, which publically affirm the successful transition.

Rites de Passage in Law

From a legal perspective, rites de passage often have important implications. For example, the rites of passage associated with reaching the age of majority have legal ramifications, such as gaining the right to vote, marry, or sign a contract. A notable case in this regard is *Sheela Barse v. Union of India*, where the Indian Supreme Court emphasized the need to consider the age of majority while dealing with juvenile offenders.

Rites de passage are critical sociological concepts that help understand the socially recognised transitions an individual goes through in life. These rites carry significant cultural, social, and legal implications and

serve as markers of personal growth and societal integration.

QUESTION (D): WRITE A SHORT NOTE ON COMPARISON BETWEEN THE MARXIAN AND THE WEBERIAN PERSPECTIVES ON 'CLASS'

Both Karl Marx and Max Weber have significantly contributed to the understanding of class structure and class relations. However, they approach the concept of class from quite distinct perspectives.

Marxian Perspective on Class

Karl Marx's perspective on class is rooted in economic relations. Marx posited that the mode of production defines the class structure of a society. The two main classes identified by Marx are the bourgeoisie (owners of the means of production) and the proletariat (workers who sell their labour power). For Marx, class conflict arises due to the inherent contradictions within the capitalist mode of production, leading to a struggle between these two classes.

Weberian Perspective on Class

Max Weber's perspective on class diverges significantly from Marx. While Weber acknowledges the importance of economic factors, he does not see them as the sole determinant of class structure. Weber's concept of class encompasses three dimensions of social stratification:

class, status, and power.

According to Weber, a person's class position is determined not only by their relationship to the means of production but also by their market situation (skills, credentials, etc.). Weber further differentiates groups based on status (prestige) and party (political power), asserting that these groups often overlap but are not identical.

Legal Implications

Marxian and Weberian perspectives on class inform the discourse on social justice and equality in legal studies. Indian Constitution under Articles 14, 15, 16, and 21 guarantees equality and social justice. Several cases, like *Indra Sawhney v. Union of India* or the *Mandal Commission case*, are guided by the class analysis, particularly in the context of reservations and social justice for the backward classes.

Both Marx and Weber provide insightful perspectives on 'class', but their theories differ significantly in their focus. Marx's theory is primarily centered on the economic and material conditions, emphasizing class struggle as the driving force of social change. Weber, however, broadens the concept of class to include elements of status and power, thereby illustrating the multidimensional nature of social stratification.

Marxian and Weberian Perspectives: Relevance Today

Despite the age of these theories, they continue to remain relevant in modern sociological and legal discourse. From a Marxian perspective, the ongoing issues of economic inequality and the widening gap between the rich and the poor resonate with the conflict between the bourgeoisie and the proletariat. Marx's perspective fuels the discourse around labour laws, wealth redistribution, and social security schemes.

Weber's perspective, on the other hand, is echoed in discussions on social mobility, the influence of education, and the importance of status and power in societal hierarchies. Weberian theory has shaped our understanding of discrimination laws, particularly those related to caste and class-based discrimination.

Indian Legal Context

In the Indian legal context, both Marxian and Weberian perspectives on class are reflected in several landmark cases and legal provisions. The doctrine of "Equal pay for equal work" upheld in the case *Randhir Singh vs Union Of India & Ors* resonates with Marx's emphasis on fair economic relations. On the other hand, the interpretation of Article 17 of the Indian Constitution in the *People's Union for Democratic Rights vs Union of India* case, abolishing manual scavenging, echoes Weber's focus on status and dignity.

The perspectives on 'class' by Marx and Weber provide a nuanced understanding of social stratification, which is essential for the evolution of laws promoting social justice and equality. The interplay between the Marxian focus on economic relations and the Weberian emphasis on status and power continues to shape our comprehension of societal dynamics and informs legal theories and practices to address class-based disparities.

QUESTION (E): WRITE A SHORT NOTE ON NAXALISM AND TERRORISM

Naxalism and terrorism are two prominent issues that pose significant threats to the security and stability of societies. While both involve the use of violence to achieve certain objectives, their motivations, targets, and contexts are different.

Naxalism: An Overview

Naxalism is a specific socio-political movement in India that originated in the Naxalbari village of West Bengal in 1967. The Naxalites, as the proponents are known, follow a radical communist ideology derived from Mao Zedong's political strategy known as Maoism. They aim to overthrow the government and replace it with a communist state through a peasant-led revolutionary war.

Terrorism: An Overview

Terrorism, on the other hand, is a broader concept that isn't confined to a specific ideology or geographical area. Terrorism involves the use of violence or threat of violence, particularly against civilians, to create fear and achieve a religious, political, or ideological objective. Terrorist activities can be carried out by individuals, groups, or states, and they often employ tactics such as bombings, kidnappings, hijackings, cyber-attacks, and mass shootings.

Differences and Similarities

While both Naxalism and terrorism involve violent methods, their motivations, targets, and ideological underpinnings distinguish them from each other. Naxalism is predominantly a class struggle against perceived social and economic inequality, and it mainly operates in specific regions of India. Terrorism, however, can be motivated by various ideological beliefs and can be transnational, affecting multiple countries or regions.

One commonality between Naxalism and terrorism is the challenge they pose to the established order, creating an environment of fear and instability. Both use violence as a means to achieve their ends and often target state institutions or symbols of state power.

Legal Perspectives and Responses

From a legal standpoint, both Naxalism and terrorism are treated as severe crimes under the Indian Penal Code

(IPC) and Unlawful Activities (Prevention) Act (UAPA). The state's response towards both involves a mix of security measures, legal actions, and developmental interventions.

Notable court rulings such as *Arup Bhuyan vs State of Assam* and *Navlakha vs State (NCT Of Delhi)* have dealt with issues related to terrorism and Naxalism respectively, emphasizing on the need to balance state security concerns with the protection of individual rights.

Naxalism and terrorism are complex socio-political phenomena that cannot be fully understood without taking into account the wider social, economic, and political contexts in which they occur. They challenge the rule of law and threaten societal stability, necessitating a comprehensive response that addresses not only the symptoms (violence) but also the root causes such as inequality, marginalization, and ideological extremism.

VINCIT QUI PATITUR
अप्राप्यं नाम नेहास्ति धीरस्य व्यवसायिनः

PART B

Q.2. WHAT ARE THE FORMS OF DESCENT? DRAW A COMPARISON BETWEEN THE PATRILINEAL AND THE MATRILINEAL DESCENT GROUPS.

The concept of descent is central to understanding kinship systems in sociology and anthropology. Descent provides individuals with a sense of identity, belonging, and continuity, defining their social relationships and responsibilities within the community. Descent systems can broadly be classified into three main forms - unilineal (which includes patrilineal and matrilineal), cognatic, and bilateral. This essay will focus on unilineal descent, providing a detailed comparison between patrilineal and matrilineal descent groups.

Forms of Descent

Descent systems govern the transmission of property, social status, and group membership from one generation to the next. The primary forms of descent are:

1. **Unilineal Descent:** Here, descent is traced along a single line, either through males (patrilineal) or females (matrilineal). Individuals belong to the descent group of either their father or mother, but not both.

2. **Bilateral Descent:** Descent is traced through both

males and females. Every individual is a member of both parents' descent groups.

3. **Cognatic Descent:** It refers to systems that consider individuals descended from both their father's and their mother's line, but the emphasis is placed on one line.

The focus of this discussion will be on unilineal descent – particularly, the comparison between patrilineal and matrilineal systems.

Patrilineal Descent Groups

In patrilineal descent, also known as agnatic descent, individuals trace their ancestry through the male line. This form of descent is the most common worldwide, practiced by approximately 70% of the world's cultures, according to the Ethnographic Atlas. Examples of societies practicing patrilineal descent include China, India (majority), and traditional societies in parts of Africa and the Middle East.

Key Features:

1. **Inheritance and Succession:** Property and titles typically pass from father to son. This includes land, houses, cattle, and other forms of wealth.

2. **Family Name:** Children, irrespective of gender, usually take on the family name of the father.

3. **Residence:** A patrilocal residence pattern is often associated with patrilineal societies, where the couple

resides with or near the husband's parents post-marriage.

4. **Group Membership:** Membership in kinship groups, clans, or lineages is decided through male links. A person belongs to their father's group but not their mother's.

Matrilineal Descent Groups

Matrilineal descent, where individuals trace their ancestry through the female line, is less common than patrilineal descent but is practiced in various cultures worldwide. Examples include the Khasi and Garo tribes in India, Minangkabau people in Indonesia, and the Mosuo people in China.

Key Features:

1. **Inheritance and Succession:** Property is usually transferred from mother to daughter. In some societies, the role of the family head may also be transferred along the female line.

2. **Family Name:** Children often adopt the family name of the mother.

3. **Residence:** Matrilineal societies often follow a matrilocal or uxorilocal residence pattern, where the couple resides with or near the wife's parents post-marriage.

4. **Group Membership:** Membership in clans or lineages is determined through female links. A person

belongs to their mother's group, not their father's.

Comparison between Patrilineal and Matrilineal Descent Groups

Though both are forms of unilineal descent, patrilineal and mat

Though both are forms of unilineal descent, patrilineal and matrilineal systems fundamentally differ in their allocation of social roles, responsibilities, and resources. The main points of comparison are:

1. **Inheritance:** In patrilineal societies, inheritance typically follows the male line, with property and titles passed from father to son. In contrast, matrilineal societies usually see property and sometimes leadership roles passed from mother to daughter.

2. **Group Membership and Identity:** Patrilineal societies determine group membership, such as clans or lineages, through the male line, while matrilineal societies use the female line. This influences one's social identity, kinship obligations, and even religious practices in some cultures.

3. **Residence Patterns:** Patrilineal societies often follow patrilocal residence rules, where a married couple resides with or near the husband's parents. In contrast, matrilineal societies usually follow matrilocal or uxorilocal residence rules, where the couple resides with or near the wife's parents.

4. **Power and Authority:** Although matrilineal descent might suggest female dominance, it's not necessarily the case. While women in matrilineal societies may have greater control over property, societal power structures often still favor men, resulting in matrifocal societies where males play significant roles in governance and decision-making.

Relevance in Legal Studies

Understanding descent forms is crucial in legal studies, especially in family law, property law, and inheritance law. For instance, Indian law recognizes both patrilineal and matrilineal systems, with general laws following a patrilineal system (like Hindu Succession Act, 1956) while preserving the rights of communities that follow matrilineal practices (like the Nairs of Kerala).

Significant legal cases such as *Mary Roy vs. State of Kerala* changed the inheritance rights in favor of women in matrilineal communities of Kerala, demonstrating the Indian judiciary's role in protecting cultural diversity while promoting gender equality.

Patrilineal and matrilineal systems of descent, while contrasting in their societal norms, provide the social structure needed for the smooth functioning of societies. They organize kinship relationships, dictate inheritance rules, and influence power dynamics within the community. An understanding of these systems is not just pertinent to sociology but also to legal studies and policymaking, as these systems profoundly shape the

laws related to marriage, inheritance, and succession. Balancing the recognition of cultural practices with the promotion of gender equality remains an ongoing challenge in this domain.

Though changes are underway – like increasing gender-neutral inheritance laws – the influence of patrilineal and matrilineal descent groups persists in many societies around the world. The impact of globalization, modernization, and changing socio-political climates on these traditional structures continues to be a fascinating area of sociological and legal research.

Q.3 WHAT IS THE SIGNIFICANCE OF A FAMILY? DISCUSS THE VARIOUS CLASSIFICATIONS OF FAMILIES.

Family, as an institution, is fundamental to human society, providing a structured framework for individuals to grow, learn, and interact. It has been a cornerstone of social order, contributing significantly to the psychological, social, and economic wellbeing of individuals. This discussion explores the significance of family and examines its various classifications.

Significance of Family

Family is considered a fundamental unit of society due to the following reasons:

1. **Socialization:** Families are primary agents of

socialization, responsible for imparting societal norms, values, and culture to the new generation. From language acquisition to understanding societal roles, the family shapes an individual's worldview and sense of self.

2. **Support and Security:** Family offers emotional, social, and financial support to its members. The bond of love, trust, and mutual respect within families contributes to emotional security and wellbeing.

3. **Economic Cooperation:** Families often function as economic units, with members sharing resources and responsibilities. Family support can provide economic stability and aid members during financial distress.

4. **Nurturing and Care:** Families provide care and nurture for children and other dependent members like the elderly or the sick. The provision of basic needs such as food, shelter, healthcare, and education is often facilitated by the family.

5. **Identity and Status:** Families provide individuals with social identity and status. The family one is born into can influence their social standing, economic opportunities, and even life choices.

Classifications of Families

Families can be classified in several ways, based on structure, descent, residence, and authority. These classifications reflect cultural diversity and societal

norms across different societies.

Based on Structure:

a. **Nuclear Family:** This consists of a pair of adults and their dependent children. It's the most common family structure in industrial societies.

b. **Extended Family:** This includes the nuclear family along with other relatives like grandparents, aunts, uncles, and cousins living together or in close proximity.

c. **Joint Family:** Predominantly seen in South Asian cultures, this is a larger unit comprising multiple generations, often including cousins, living together and sharing resources.

d. **Single-Parent Family:** This includes one parent and his/her dependent children.

e. **Blended Family:** Also known as stepfamilies, these include a couple and their children from current and previous relationships.

Based on Descent:

a. **Patrilineal Family:** In this system, descent and inheritance follow the male line. It's the most common form of family worldwide.

b. **Matrilineal Family:** Here, descent and inheritance follow the female line. This type is less common but is practiced in various cultures, including some tribes in

India and Indonesia.

Based on Residence:

a. **Patrilocal Family:** In this system, the couple resides with or near the husband's parents after marriage.

b. **Matrilocal Family:** Here, the couple resides with or near the wife's parents after marriage.

c. **Neolocal Family:** The couple establishes a new residence separate from both their families of origin. This is common in Western societies.

4. Based on Authority:

a. **Patriarchal Family:** The oldest male member (the father or grandfather) has authority over other family members.

b. **Matriarchal Family:** The oldest female member (the mother or grandmother) holds authority. This system is rare.

c. **Egalitarian Family:** Both partners share authority and responsibilities. This type of family is gaining prevalence with societal shifts towards gender equality.

The family as an institution carries immense significance, offering support, stability, and identity to its members. Its role in shaping societal norms, transmitting culture, and fostering emotional bonds is unmatched. The family is also crucial for the economic security of its members,

often serving as the primary economic unit.

Moreover, the various classifications of families demonstrate the diversity of this institution across cultures. Whether it's a nuclear or extended family, patrilineal or matrilineal, or patriarchal or egalitarian, each type of family reflects the societal norms, values, and traditions of the culture it belongs to. The type of family one grows up in significantly shapes their worldview, social interactions, and life choices.

Family and the Legal Perspective

From a legal perspective, the family is a key unit of analysis and understanding, with different legal systems recognizing different types of families. In common law jurisdictions like the United States and the United Kingdom, family law deals with matters such as marriage, divorce, child custody, and inheritance, recognizing different family structures like single-parent families, blended families, and same-sex families.

In countries like India, family law is heavily influenced by religious and cultural practices. The country has separate personal laws for different religious communities, recognizing diverse family structures, descent systems, and marriage practices.

Noteworthy Case Law

Significant legal cases often shape the law concerning families. In India, for instance, the landmark *Shah Bano Case* redefined Muslim personal law and the rights of divorced women. In the United States, the famous

Obergefell v. Hodges case legalized same-sex marriage, recognizing the rights of same-sex families.

Contemporary Trends and Future Research

Contemporary trends in family structures reflect societal changes and evolving norms. For instance, the rise of single-parent families, blended families, and same-sex families reflects changing societal attitudes towards marriage, divorce, and sexuality. At the same time, traditional family structures continue to exist, with extended and joint families still prevalent in many cultures.

As societies continue to evolve, the institution of the family will also undergo transformations, necessitating continuous research and understanding. Future research could focus on emerging family types, the impact of socio-economic changes on families, and the evolving legal landscape concerning family rights and protections.

The family's significance lies in its multifaceted roles – as an agent of socialization, a source of support and security, a determinant of social identity, and a fundamental economic unit. The diverse classifications of families worldwide attest to the family's adaptability as an institution, reflecting the myriad ways in which human societies organize themselves and foster interpersonal relationships. While the family remains a vital social institution, it is also a dynamic one, continually evolving in response to societal changes and legal advancements.

Q.4. WHAT ARE THE MACRO SOCIOLOGICAL AND MICRO SOCIOLOGICAL PERSPECTIVES ON GENDER?

The concepts of gender and its associated roles and responsibilities are central to sociological studies, with various theories and perspectives providing insights into the subject. These perspectives can be broadly classified as macro-sociological, which analyze gender at societal or institutional levels, and micro-sociological, focusing on individual experiences and interpersonal interactions related to gender. This discussion provides a detailed examination of both perspectives.

Macro-Sociological Perspectives on Gender

Macro-sociological perspectives analyze gender from a societal or institutional viewpoint, considering how larger social structures and processes impact gender roles, identities, and inequalities. The key theories under this perspective include:

1. **Structural-Functionalism:** This theory views society as a complex system with interconnected parts that work together to promote stability and solidarity. From this perspective, traditional gender roles contribute to social order and continuity. Men and women perform complementary roles – men in instrumental roles (breadwinner, protector) and women in expressive roles (caregiver, homemaker) – each contributing to the society's stability.

2. **Conflict Theory:** Rooted in Marxist thought, this perspective emphasizes the power dynamics and inequalities that stem from economic structures. From a gender perspective, it underscores the patriarchal structures that subordinate women, manifesting as wage gaps, occupational segregation, and other forms of gender inequality.

3. **Feminist Theory:** This focuses on gender inequality and advocates for women's rights and equality. Feminist theorists critique patriarchal structures and social norms that perpetuate gender inequalities, highlighting issues such as discrimination, violence against women, and reproductive rights.

Micro-Sociological Perspectives on Gender

Micro-sociological perspectives focus on individual experiences and interpersonal interactions related to gender. These perspectives consider how gender roles and identities are constructed and negotiated in daily life. The main theories include:

1. **Symbolic Interactionism:** This perspective asserts that gender is a social construct, developed and understood through daily interactions and the use of symbols. Gender identities and roles are not fixed but are continuously negotiated and reshaped through social interactions.

2. **Social Constructionism:** This perspective

maintains that realities, including gender, are socially constructed rather than inherently biological. Society's norms, expectations, and language construct the meanings of 'male' and 'female,' 'masculine' and 'feminine.' Gender is seen as a fluid, multifaceted concept, with room for variations beyond the binary of male and female.

3. **Ethnomethodology:** This perspective, developed by Harold Garfinkel, examines how individuals use everyday interactions to construct a sense of reality. In terms of gender, ethnomethodology explores how people 'do' gender in their daily lives, reinforcing or challenging societal gender norms.

Both macro and micro perspectives offer valuable insights into the sociological study of gender. While macro perspectives provide an overarching understanding of gender structures and inequalities in society, micro perspectives illuminate the everyday experiences and interactions that shape gender identities and roles.

These perspectives also offer a lens through which to understand and address gender-related issues. For instance, while macro perspectives might guide policy interventions to promote gender equality at a structural level, micro perspectives can inform strategies to challenge gender stereotypes and promote inclusivity in daily interactions. Ultimately, a comprehensive understanding of gender in society requires both perspectives, highlighting the complex and multifaceted

nature of this sociological concept.

By synthesizing both macro and micro perspectives, sociologists can paint a holistic picture of gender dynamics in societies. These perspectives shape our understanding of gender as not merely a personal characteristic, but also as an intricate system that impacts virtually every aspect of life, from family and work roles to broader societal structures.

Critical Perspectives

While both macro and micro perspectives on gender have their merits, they also face some criticisms. For instance, structural-functionalism's endorsement of traditional gender roles has been criticized for perpetuating gender stereotypes and inequalities. Feminist theory, while championing gender equality, has faced criticisms for overemphasizing the experiences of Western, middle-class women, potentially overlooking intersectional aspects of gender inequality. On the other hand, micro-sociological perspectives may be critiqued for overly focusing on individual interactions and failing to address systemic or structural elements of gender inequality.

Intersections with Law

Legal scholars and policymakers often draw upon these sociological perspectives in gender-related policy-making and legal decisions. Laws and policies aiming to combat gender discrimination, promote equal opportunities, or ensure fair treatment of different genders in the legal

system can be informed by these theories. For instance, equal pay legislation reflects the macro perspective's concern with structural gender inequality, while anti-harassment policies may reflect micro-level concerns about everyday gender-based interactions.

Case Laws

Notable legal cases often serve as pivotal moments in challenging or reinforcing gender norms and roles. For example, the *Roe v. Wade* case in the United States recognized women's rights to abortion, significantly advancing reproductive rights, a major concern of feminist theory. In India, the *Vishaka & Others v. State of Rajasthan* case led to the formulation of guidelines to address sexual harassment at workplaces, reflecting both macro (structural inequality) and micro (individual interactions) concerns.

Contemporary Debates and Future Research

Contemporary debates in sociology and related fields are expanding our understanding of gender beyond binary categories. Increasing recognition of non-binary, transgender, and intersex individuals in both sociological research and legal systems worldwide reflects this shift. Future research can further explore these identities, including their experiences of social interactions and systemic inequalities, contributing to a more inclusive understanding of gender.

In conclusion, macro and micro-sociological perspectives

on gender provide complementary lenses through which to analyze and understand gender dynamics. By considering how societal structures, institutions, individual interactions, and personal experiences intertwine to shape gender identities and roles, sociologists can provide a more nuanced understanding of this fundamental aspect of human life. As societies continue to evolve and gender norms continue to be questioned and redefined, these sociological perspectives will remain critical in guiding our understanding and responses to the complexities of gender.

Q.5. "CASTE IS FAR FROM A RIGID SYSTEM". COMMENT HIGHLIGHTING THE RELEVANCE OF MOBILITY IN THE CASTE SYSTEM.

Caste is a form of social stratification characterized by endogamy, hereditary transmission of occupation, and social hierarchy. For centuries, the caste system in India, in particular, has been regarded as a rigid and inflexible system, dictating individuals' lives and opportunities. However, recent sociological and anthropological studies suggest a more nuanced understanding, indicating that the caste system, while persisting, is not as rigid as previously perceived and that social mobility is possible within this framework.

The Traditional Understanding of the Caste System

The traditional understanding of the caste system sees it as a highly rigid structure. In this perspective, an individual's caste is determined by birth, and it predetermines their social standing, occupation, and potential marriage partners. The caste system divides society into different groups, from Brahmins (priests and scholars) at the top, to Kshatriyas (warriors and rulers), Vaishyas (merchants and farmers), and Shudras (laborers), with the Dalits or "untouchables" traditionally existing outside this system.

This view of the caste system is largely inflexible, with social mobility – the ability to move up or down in social status – being virtually non-existent.

Mobility in the Caste System: Theoretical Perspectives

However, several theoretical perspectives challenge the notion of the caste system as an entirely rigid structure and suggest the possibility of mobility.

1. **Structural-Functionalism:** This perspective asserts that social structures, including caste, serve specific functions for the overall stability of society. Over time, these functions can change as societies evolve, leading to shifts and adaptations in social structures. In the context of the caste system, this may include upward mobility of some castes as their societal roles gain importance.

2. **Conflict Theory:** This perspective focuses on

power dynamics and social change, suggesting that social structures like the caste system are not immutable. Social movements, political activism, and economic changes can challenge and reshape social hierarchies, potentially allowing for mobility within the caste system.

3. **Symbolic Interactionism:** This perspective emphasizes how social realities are constructed and renegotiated through daily interactions. In the caste context, changing attitudes and social norms can alter the perception and significance of caste, contributing to its flexibility.

Evidence of Mobility in the Caste System

Several sociological studies and historical instances provide evidence of mobility within the caste system:

1. **Sanskritization:** Coined by Indian sociologist M.N. Srinivas, this term refers to a process where a lower caste attempts to rise in the social hierarchy by adopting the rituals, practices, and ideology of a higher caste. This indicates that despite the inherent rigidity, castes have found ways to elevate their social status.

2. **Economic Liberalization and Urbanization:** The economic liberalization in India since the 1990s and rapid urbanization has blurred traditional caste-based occupational roles. Economic success and urban living provide

opportunities for social mobility, irrespective of one's caste.

3. **Political Mobilization:** Lower castes have used political mobilization as a tool to improve their social and economic status. Political parties representing lower castes have gained significant power in many states in India, challenging traditional caste hierarchies.

4. **Education and Affirmative Action:** Access to education and affirmative action policies, like reservations in education and government jobs for Scheduled Castes and Scheduled Tribes, have opened avenues for upward mobility for historically disadvantaged castes.

While the caste system's impact on social structure and individual lives is undeniable, viewing it as entirely rigid overlooks the complex dynamics of social change and mobility. The relevance of mobility in the caste system underscores the ways in which socio-economic changes, political movements, and cultural shifts can influence and alter centuries-old social structures.

Contemporary Shifts and Challenges

Contemporary society is witnessing a gradual, albeit slow, transformation of caste hierarchies. Economic development, education, urbanization, and globalization are all contributing to a subtle weakening of caste boundaries. This does not imply the disappearance of the

caste system but highlights its morphing nature in response to societal changes. The trend of 'reverse discrimination' or backlash against affirmative action policies, ongoing caste-based violence, and discrimination against Dalits and other marginalized castes demonstrate the complex challenges associated with this transition.

Legal Perspectives

The Indian Constitution, in its quest to achieve social justice, prohibits caste-based discrimination and has introduced various measures to uplift historically marginalized castes. Articles 15 and 16 of the Constitution, which deal with prohibition of discrimination and equality of opportunity in matters of public employment respectively, reflect the intent to dismantle caste hierarchies. Furthermore, the Scheduled Castes and Scheduled Tribes (Prevention of Atrocities) Act, 1989, and its subsequent amendment in 2015, are aimed at preventing and punishing caste-based atrocities.

Role of Judiciary

The role of judiciary in interpreting and enforcing these laws is crucial in shaping the dynamics of caste and mobility. Landmark judgments like Indra Sawhney v. Union of India (1992), which upheld the Mandal Commission recommendations for Other Backward Class reservations, or M. Nagaraj v. Union of India (2006), which refined the criteria for providing reservations, have

played a significant role in facilitating social mobility among the marginalized castes.

The Future of Caste and Mobility

Looking ahead, social mobility within the caste system will continue to be influenced by various socio-political and economic factors. While legal and policy interventions are crucial, societal attitudes also need to evolve to challenge caste-based prejudices. Empirical research into the lived realities of caste and mobility can provide valuable insights to guide this process.

The relevance of mobility in the caste system challenges the conventional perception of it as an entirely rigid structure. While caste continues to be a significant determinant of social and economic status in many parts of India, evidence of mobility suggests a complex and evolving landscape. As India continues to grapple with the legacy and realities of the caste system, understanding these dynamics of mobility will be crucial to achieving social justice and equality.

Q.6. WHAT DO YOU UNDERSTAND BY THE CONCEPT OF COMMUNALISM? WHAT ROLE DO CIVIC ENGAGEMENTS PLAY IN MITIGATING ITS INTENSITY? EXEMPLIFY.

Communalism, in the sociological and political context, often refers to the tendency of individuals or communities to promote their own religious or ethnic group's interests above those of society at large. While this identification with a particular group can be a natural aspect of social organization, it becomes problematic when it fuels division, hostility, and violence between different communities. Civic engagements, which involve individuals actively participating in their community's improvement, can play a significant role in mitigating the intensity of communalism. This essay will examine the concept of communalism, the role of civic engagements in addressing it, and provide relevant examples.

Understanding Communalism

Communalism has multiple interpretations across various socio-political contexts. In the South Asian context, especially in India, communalism is primarily associated with religious or ethnic strife, often leading to conflict, riots, and violence. Communal tensions can be manipulated for political gains, often exacerbating social divisions. For instance, instances of communal violence between Hindus and Muslims in India, such as the Gujarat riots in 2002 and the Muzaffarnagar riots in 2013, have often been associated with communalism.

The roots of communalism are deep-seated and complex, involving historical, socio-cultural, economic, and political factors. They include historical grievances, perceived religious or ethnic superiority, economic competition, and political mobilization along communal lines.

Civic Engagements: A Tool for Mitigation

Civic engagement refers to individuals and groups working to make a difference in their communities through activities that promote the quality of life in a community. These activities could range from volunteering and community organizing to involvement in political processes like voting and lobbying.

Civic engagements can play a crucial role in mitigating the intensity of communalism in several ways:

1. **Promoting Social Cohesion:** Civic engagement fosters a sense of community, encouraging individuals to see beyond their immediate social or religious circles and work towards the common good. It encourages understanding, empathy, and solidarity, crucial for overcoming communal divides.

2. **Encouraging Dialogue:** Civic engagement initiatives often involve open dialogues and discussions, encouraging people from different communal backgrounds to understand each other's perspectives. This can dispel stereotypes and prejudices, reducing communal tensions.

3. **Empowering Marginalized Groups:** Civic engagements can empower marginalized groups by giving them a platform to voice their concerns, thereby reducing the sense of alienation that often fuels communalism.

4. **Strengthening Democratic Institutions:** Active civic participation strengthens democratic institutions, which play a vital role in managing communal tensions and ensuring social justice. By engaging with these institutions, citizens can help ensure they function impartially and effectively.

Examples of Civic Engagements in Mitigating Communalism

Several examples highlight the potential of civic engagements in mitigating communalism. Following are few examples:

1. **Communal Harmony Campaigns:** Campaigns like "Aman ki Asha," a joint initiative by media groups in India and Pakistan, aim to foster peace and harmony between the two countries, often divided by religious communalism.

2. **Interfaith Dialogues:** Organizations like the Interfaith Coalition for Peace (ICP) in India, organize dialogues and workshops involving representatives of different religions, promoting mutual understanding and respect.

3. **Community Development Projects:** Development projects involving members from different communities can foster unity and cooperation. For example, the "Sabka Saath, Sabka Vikas" initiative in various parts of India encourages members from different communities to work together on development projects.

4. **Education Initiatives:** Education initiatives aimed at promoting secular and inclusive values can play a significant role in mitigating communalism. For instance, the "Education for Peace" initiative by the National Council of Educational Research and Training (NCERT) in India encourages schools to incorporate communal harmony into their curriculum. Similarly, NGOs like PRATHAM have worked extensively in providing education in communally sensitive areas, helping children from different communities to study together, fostering a sense of unity and mutual respect.

Role of Judiciary and Law

The judiciary plays a critical role in mitigating communalism by enforcing laws that prohibit communal hate speech and violence. Landmark judgments like the "Hate Speech Verdict" by the Supreme Court of India in Pravasi Bhalai Sangathan vs Union Of India (2014) have highlighted the importance of curbing communalism for maintaining social harmony. The judgment emphasized the need for stringent laws to combat hate speech that fuels communalism.

Role of Social Media and Digital Platforms

In the contemporary digital era, social media platforms and online forums can serve as vital spaces for civic engagement. They can be used to propagate messages of communal harmony, counter misinformation that fuels communalism, and enable dialogues between different communities. For example, the online campaign #IndiaAgainstHate aims to counter online hate speech and communalism by encouraging internet users to report and counter hate speech.

Communalism, with its propensity to create divisions and conflict, poses a significant challenge to social harmony and national integration. While it is a complex problem rooted in historical, socio-cultural, economic, and political factors, civic engagements can play a crucial role in mitigating its intensity.

By fostering social cohesion, encouraging dialogue, empowering marginalized groups, and strengthening democratic institutions, civic engagements can help create an inclusive society that respects diversity. However, this requires concerted efforts from all stakeholders, including government agencies, civil society organizations, educational institutions, and citizens, to create an environment conducive to civic engagement and communal harmony.

Q.7 HOW DOES RELIGION INFLUENCE SOCIAL HIERARCHIES AND POWER DYNAMICS WITHIN A SOCIETY? WHAT ARE THE IMPLICATIONS OF RELIGIOUS AUTHORITY FOR SOCIAL STRATIFICATION AND SOCIAL MOBILITY?

Religion has been a central part of human societies since the beginning of civilization. It not only guides moral principles and provides spiritual comfort, but also significantly influences social structures, hierarchies, and power dynamics. Furthermore, religious authority can impact social stratification and mobility, playing a significant role in shaping societal norms and values. This essay will discuss the multifaceted ways in which religion intersects with social hierarchies, power dynamics, social stratification, and social mobility.

Religion and Social Hierarchies

Religion can contribute to the formation and maintenance of social hierarchies in various ways:

1. **Religious Texts and Traditions:** Many religious texts and traditions contain prescriptive rules about the social order, often reinforcing certain social hierarchies. For instance, the Hindu caste system, a form of social stratification characterized by endogamy, hereditary transmission of lifestyle, and social occupation, is traditionally justified by religious texts like Manusmriti. Similarly, in certain interpretations

of Abrahamic religions, the roles of men and women are defined in ways that have historically placed men in positions of authority.

2. **Religious Institutions:** Religious institutions often mirror societal power structures and can perpetuate social hierarchies. The clergy or religious leaders generally come from privileged sections of society and have the authority to interpret religious texts. This often results in interpretations that maintain the status quo and reinforce existing hierarchies.

Religion and Power Dynamics

Religion can both challenge and reinforce societal power dynamics. On one hand, religious leaders and institutions wield significant power, often influencing political decisions, shaping societal norms, and controlling resources. On the other hand, religion can also be a source of empowerment for marginalized groups. For instance, liberation theology in Latin America or the role of African American churches during the Civil Rights Movement in the United States exemplify how religion can be mobilized to challenge existing power structures.

Religious Authority, Social Stratification, and Social Mobility

Religious authority can have substantial implications for social stratification and mobility:

1. **Social Stratification:** As mentioned earlier,

religious texts and institutions often reinforce social hierarchies, contributing to social stratification. This stratification can be based on various factors like caste, race, gender, or socioeconomic status, often legitimized through religious doctrines.

2. **Social Mobility:** Religious authority can both impede and facilitate social mobility. While rigid religious laws can restrict social mobility - for instance, by enforcing caste hierarchies or gender roles - religious reform movements can also challenge these restrictions and promote social mobility. An example of this is the Bhakti and Sufi movements in medieval India, which challenged caste hierarchies and emphasized equality.

Contemporary Shifts and the Role of Law and Judiciary

In recent times, social movements, legal interventions, and evolving societal attitudes have begun to challenge the influence of religion on social hierarchies and power dynamics. Laws prohibiting discrimination based on caste, gender, or religion, along with landmark judgments by the judiciary, have sought to curb the negative implications of religious authority on social stratification and mobility. For instance, in India, the Supreme Court's verdict in the Shayara Bano case in 2017, which deemed the practice of "triple talaq" unconstitutional, marked a significant blow to gender inequality justified by religious practices.

Religion undeniably plays a pivotal role in shaping social hierarchies, power dynamics, social stratification, and mobility. It can be both a source of discrimination and a tool for empowerment, depending on its interpretation and application. Understanding the complex interplay of religion with social structures is therefore crucial in striving towards more egalitarian societies.

Postscript: Towards Egalitarian Societies

While acknowledging the pervasive influence of religion in social hierarchies and power dynamics, it's important to note the potential for change. As societies evolve, religious interpretations and practices can also transform. Notably, many religious reform movements challenge traditional hierarchies and advocate for social equality. For example, the feminist interpretations of religious texts challenge patriarchal norms and strive for gender equality within religious contexts. Similarly, Dalit theology in India is an attempt to reinterpret Christian teachings from the Dalit perspective, providing a theological basis for challenging caste-based discrimination.

Religious institutions themselves can also become sites for challenging existing power dynamics. In recent years, there has been a growing demand for greater inclusion of women in religious leadership roles across various religions. In Buddhism, the bhikkhuni (female monk) ordination movement seeks to restore the tradition of female monasticism, challenging the male-dominated religious hierarchy. In Islam, the rise of female imams is

slowly transforming gender dynamics within religious spaces.

Religion, Society, and Law: A Dynamic Interplay

The role of law and judiciary in mediating the relationship between religion and social hierarchies cannot be understated. In many democratic societies, the judiciary has often played a proactive role in curbing religious practices that perpetuate discrimination and inequality. Legislations like the Civil Rights Act in the United States or the Scheduled Castes and Scheduled Tribes (Prevention of Atrocities) Act in India, serve as deterrents against religiously sanctioned social discrimination.

However, legal interventions are not always straightforward. They can lead to conflicts between the principles of religious freedom and social equality, posing complex challenges for the judiciary. Striking a balance between upholding religious freedom and preventing religiously-sanctioned discrimination is a delicate task that requires nuanced understanding and careful deliberation.

Religion and Social Change: A Continuous Process

As societies evolve and change, so does the influence of religion on social hierarchies and power dynamics. The rise of religious pluralism, interfaith dialogues, and progressive religious interpretations all signal towards a

dynamic and changing landscape of religion in society.

It's also worth noting that religion does not operate in a vacuum. It interacts with other societal factors like education, political ideologies, and economic systems, further influencing its impact on social hierarchies and power dynamics.

Religion has a profound influence on social hierarchies and power dynamics within society. The authority vested in religious doctrines and institutions can both reinforce and challenge social stratification and mobility. However, as societies evolve, so does the role and interpretation of religion, offering avenues for challenging traditional hierarchies and advocating for social equality. The continuous interplay of religion, society, and law offers numerous avenues for research and policy interventions, emphasizing the need for a multifaceted approach to understanding and addressing the implications of religion on social life. As aspiring law students, we should equip ourselves with a comprehensive understanding of these dynamics to ensure that our legal endeavors contribute towards the establishment of egalitarian societies that respect both religious freedom and social equality.

Q.8. COMPARE AND CONTRAST THE STRATEGIES USED BY NAXALISTS AND TERRORISTS IN ACHIEVING THEIR OBJECTIVES AND THEIR IMPLICATIONS FOR NATIONAL INTEGRITY.

Naxalism and terrorism, though diverse in their origins, nature, and ideologies, both pose significant challenges to national security and integrity. This essay aims to compare and contrast the strategies used by Naxalists and terrorists to achieve their objectives and the implications of these strategies for national integrity.

Understanding Naxalism and Terrorism

Before delving into the strategies, it's crucial to understand the unique characteristics and motivations behind Naxalism and terrorism:

1. **Naxalism:** Originating in the Naxalbari village in West Bengal, India, in the late 1960s, Naxalism is an extremist communist movement. Inspired by Maoist ideology, Naxalites aim to overthrow the existing government through an armed revolution and establish a state governed by peasants and workers.

2. **Terrorism:** Terrorism is a global phenomenon, not confined to any single region or ideology. Terrorist groups employ violence and intimidation, targeting civilians to achieve political, ideological, or religious objectives.

Strategies Employed by Naxalists and Terrorists

Despite their distinct origins and ideologies, Naxalists and terrorists share some common strategies, including violence, propaganda, recruitment, and territorial control. However, the specific implementation of these strategies varies significantly.

1. **Violence:** Both Naxalists and terrorists resort to violence as a primary strategy. However, while terrorists tend to indiscriminately target civilians to create fear and chaos, Naxalite violence is more targeted, primarily against state security forces and perceived 'class enemies'.

2. **Propaganda and Recruitment:** Both groups use propaganda to disseminate their ideologies, justify their actions, and recruit followers. Naxalites primarily focus on socio-economic issues, portraying themselves as champions of the oppressed, while terrorists often exploit religious, ethnic, or political grievances.

3. **Territorial Control:** Naxalites aim to establish 'liberated zones' where they exercise control, often in remote, underdeveloped regions. In contrast, terrorists may not always seek territorial control but aim to destabilize regions through sporadic, unpredictable attacks.

Implications for National Integrity

1. **Threat to National Security and Governance:** Both Naxalism and terrorism pose grave threats to national security. By attacking state forces and institutions, they challenge the authority of the state, undermine governance, and disrupt social order.

2. **Socio-Economic Impact:** Naxalism and terrorism severely hamper socio-economic development. They discourage investment, increase security costs, and divert resources away from development to security.

3. **Polarization and Fragmentation:** Both movements can lead to social polarization and fragmentation. While Naxalism exploits class divides, terrorism often exacerbates religious or ethnic divisions, threatening social cohesion and national unity.

Contemporary Developments and Legal Implications

In recent years, governments worldwide, including India, have taken numerous steps to counter Naxalism and terrorism. These include legal measures, like the Unlawful Activities (Prevention) Act in India, which enables the government to declare certain organizations as terrorist and take action against them. Also, there are operational measures, like enhanced intelligence and

security operations, and developmental measures, aimed at addressing the underlying socio-economic issues that often fuel these movements.

While both Naxalism and terrorism employ violence to achieve their objectives, their ideologies, targets, and methods differ significantly. Both pose significant threats to national integrity, challenging state authority, undermining economic development, and exacerbating social divisions. Addressing these challenges requires not only robust security responses but also a concerted effort to address the socio-economic and political grievances that often underpin these movements.

Addressing the Root Causes: A Multifaceted Approach

Legal and security measures, while necessary, are not sufficient on their own to eradicate Naxalism and terrorism. It is equally important to address the underlying causes that fuel these movements. For Naxalism, this includes rural poverty, social inequality, land issues, and lack of access to basic services, while terrorism often feeds on political, ethnic, and religious grievances.

Comprehensive development strategies aiming to provide education, healthcare, and livelihood opportunities in affected areas can help counter the appeal of Naxalism. Likewise, political dialogues and initiatives promoting interfaith and interethnic harmony can help address the root causes of terrorism.

The Role of International Cooperation

Given the transnational nature of terrorism, international cooperation plays a critical role in counter-terrorism efforts. Countries need to cooperate in sharing intelligence, extraditing suspects, and cutting off funding channels for terrorist groups.

In contrast, Naxalism is more localized within India, so the focus is more on domestic policy and governance. However, India can still benefit from the experiences and best practices of other countries in dealing with similar insurgencies.

Implication for the Legal System

As law students, it is crucial to understand the legal challenges posed by Naxalism and terrorism. These include ensuring respect for human rights and the rule of law in counter-insurgency operations, balancing national security concerns with civil liberties, and ensuring access to justice for the victims of violence.

Legal responses to Naxalism and terrorism must be guided by the principles of proportionality, legality, and necessity. Any disregard for these principles not only undermines the credibility of state institutions but also risks fuelling further grievances.

National Integrity Amidst Security Challenges

In conclusion, while Naxalism and terrorism employ different strategies to achieve their objectives, both pose

significant threats to national integrity. The implications of these security challenges are vast and complex, requiring a multifaceted approach that combines robust legal and security measures with efforts to address the root causes of these movements.

The task is not easy, but as law students and future legal professionals, we should be committed to enhancing our understanding of these complex issues. We must strive to contribute to a legal system that upholds the rule of law, respects human rights, and successfully navigates the delicate balance between national security and civil liberties.

Therefore, whether dealing with Naxalism's class warfare-based agenda or the religious, political and ideological aspects of terrorism, one must approach from a standpoint of understanding their complexities and striving for comprehensive solutions. It's not just about dealing with the symptoms (violence and terror), but also about addressing the disease (social-economic-political grievances). The role of future legal professionals, policymakers and law enforcement would be of essence in this continuous endeavor, challenging though it may be.

Q.9. COMPARE AND CONTRAST THE MELTING POT APPROACH AND THE BOWL OF SALAD APPROACH IN RELATION TO UNITY IN DIVERSITY. WHAT ARE THE KEY CHARACTERISTICS OF EACH APPROACH?

The 'Melting Pot' and 'Bowl of Salad' are two powerful metaphors used to describe how different societies integrate diverse cultural groups. Each metaphor presents a unique perspective on 'unity in diversity', shaping our understanding of multicultural societies. In this essay, we will explore the characteristics of each approach, their applications, and implications for unity in diversity.

THE MELTING POT APPROACH

Understanding the Concept

The 'Melting Pot' metaphor originates from the title of a 1908 play by Israel Zangwill. It suggests that societies transform individuals of various ethnic, cultural, and racial backgrounds into a new, homogeneous culture. Here, the different 'ingredients' melt together to form a single entity, much like different metals fuse to form an alloy in a melting pot.

Key Characteristics

1. **Assimilation:** The primary characteristic of the Melting Pot model is assimilation, where minority cultures are absorbed into the dominant culture, resulting in a loss of their unique cultural

identities.

2. **Creation of a New Culture:** The melting process implies that the interaction of different cultures leads to the formation of a new, distinct culture.

3. **Equality:** In theory, the Melting Pot approach treats all cultures as equal, with each contributing to the creation of the new culture. However, in practice, the dominant culture often overshadows minority cultures.

THE BOWL OF SALAD APPROACH

Understanding the Concept

In contrast, the 'Bowl of Salad' metaphor, also known as the 'Mosaic' or 'Tossed Salad' approach, suggests that societies are composed of distinct cultural groups that retain their unique identities while co-existing harmoniously. The different 'ingredients' remain separate but contribute to the overall flavor of the salad.

Key Characteristics

1. **Cultural Pluralism:** The Bowl of Salad model emphasizes cultural pluralism, where different cultures retain their unique identities within a shared societal framework.

2. **Integration without Assimilation:** Different cultures integrate without being assimilated, promoting diversity and co-existence.

3. **Mutual Respect and Tolerance:** The Salad Bowl approach requires mutual respect and tolerance for different cultures, acknowledging their contributions to the richness of society.

Comparison and Contrast

While both metaphors aim to describe the process of cultural integration within diverse societies, they present significantly different views on unity in diversity:

1. **Assimilation vs. Pluralism:** The Melting Pot model emphasizes assimilation, resulting in the loss of unique cultural identities. In contrast, the Bowl of Salad model celebrates cultural pluralism, allowing different cultures to retain their uniqueness within the shared societal framework.
2. **Homogeneity vs. Diversity:** The Melting Pot leads to a homogeneous culture, while the Salad Bowl encourages diversity, treating it as an asset rather than a challenge.
3. **Impact on Minority Cultures:** In the Melting Pot model, minority cultures risk being overshadowed by the dominant culture, while the Salad Bowl model provides space for minority cultures to thrive.

Unity in Diversity

Both the Melting Pot and the Bowl of Salad metaphors offer valuable insights into how societies can achieve

unity in diversity. The Melting Pot approach emphasizes the unifying potential of shared culture, while the Bowl of Salad approach highlights the enriching power of cultural diversity. As societies become increasingly diverse, they can draw on these metaphors to guide their approach to cultural integration, adapting them to their unique contexts and challenges.

It's crucial to remember, though, that these metaphors are not one-size-fits-all solutions but conceptual tools. Each society must navigate its path towards unity in diversity, considering its historical, cultural, and socio-political contexts. The success of either approach greatly depends on the active role of state, society, and individuals in fostering a culture of acceptance, respect, and dialogue.

Real-World Examples and the Shift in Perspective

The United States has traditionally been seen as a 'Melting Pot', welcoming immigrants from various backgrounds and encouraging them to assimilate into the American culture and lifestyle. Over time, the original cultures of immigrants often get diluted as they adopt American norms and values.

However, this Melting Pot model has come under criticism in recent years for its potential to erase minority cultures and promote a dominant culture. Critics argue that it can lead to cultural homogenization and marginalization of minority groups, undermining the

value of diversity.

In response to these criticisms, there has been a shift towards the 'Bowl of Salad' model, which promotes the co-existence of diverse cultures within the society. Canada is a notable example of this model, officially adopting a policy of multiculturalism that recognizes and respects its cultural diversity. Each cultural group retains its identity, like the distinct pieces of a salad, contributing to the richness of the Canadian society.

The Bowl of Salad model, while appreciating the value of diversity, also faces challenges. It can lead to cultural segregation if not properly managed, potentially fostering misunderstandings and social divisions. A fine balance must be maintained to ensure cultural coexistence doesn't become cultural isolation.

Implications for Law and Policy

These differing approaches to cultural integration have significant implications for law and policy, particularly in the fields of immigration, education, and social policy.

Legal frameworks and policies based on the Melting Pot model would emphasize language acquisition, citizenship tests, and other measures to facilitate the assimilation of immigrants into the dominant culture. On the other hand, those based on the Bowl of Salad model would prioritize protecting cultural rights, promoting diversity in schools and workplaces, and other measures to uphold and celebrate cultural diversity.

For instance, in education, a Melting Pot approach might encourage a standardized curriculum that reflects the dominant culture, while a Bowl of Salad approach would push for curriculums to include the history and contributions of diverse cultural groups.

Both the Melting Pot and Bowl of Salad approaches offer valuable perspectives on unity in diversity. They provide us with a conceptual framework to understand how diverse cultures can coexist and interact within a society.

As societies continue to become more diverse due to globalization, migration, and other factors, it's important to keep these metaphors in mind. They serve as a reminder that achieving unity in diversity is not a passive process but requires active engagement, respect for cultural diversity, and policies that reflect this respect.

Moreover, as future legal professionals, understanding these concepts is crucial, as they profoundly influence the social fabric of nations and thereby shape legal norms and principles. In a world that is rapidly growing inter-connected and diverse, this comprehension will be integral in shaping fair, inclusive and forward-thinking laws and policies. The goal, ultimately, is to foster societies where all cultures are valued and contribute to a vibrant, dynamic, and inclusive national identity.

PAPER 2

PART A

QUESTION 1: WRITE SHORT NOTES ON THE FOLLOWING

QUESTION (A): VARIOUS FORMS AND RULES OF MARRIAGE

Marriage, as a social institution, varies significantly across different cultures, societies, and legal systems. Various forms and rules of marriage have evolved throughout history and continue to do so. The following are some notable forms of marriage:

1. **Monogamy**: Monogamy, from the Greek 'mono' meaning one and 'gamos' meaning marriage, is a form of marriage where an individual is allowed to have only one spouse at a time. This is the most common form of marriage in many societies, particularly in Western cultures.

2. **Polygamy**: Polygamy, contrastingly, is a form of marriage where a person is allowed to have more than one spouse. There are two main types of polygamy: polygyny and polyandry.

    - **Polygyny** allows a man to have multiple wives simultaneously. This is prevalent in various parts of Africa and Asia, often

justified by cultural, religious, and economic reasons.

- **Polyandry** is a much rarer form where a woman is allowed to have multiple husbands, observed in some societies like the Toda tribe in India, and the Marquesas Islands.

3. **Group Marriage or Polygynandry**: Here, multiple men and women are married to each other at the same time. This form of marriage has been observed in certain tribal societies.

4. **Cohabitation**: This involves two individuals living together in a long-term or permanent, sexually intimate relationship, without the formal legal framework of marriage.

5. **Same-sex Marriage**: This refers to marriage between individuals of the same sex. While previously not recognized in many places, legal recognition of same-sex marriage has grown worldwide. The landmark case of *Obergefell v. Hodges* (2015) legalized same-sex marriage across all U.S states. Similarly, in India, the Navtej Singh Johar v. Union of India (2018) decriminalized homosexuality, paving the way for further discussion on same-sex marriage.

Rules of marriage, also differ vastly, but the most common rules include:

1. **Endogamy**: This rule prescribes marriage within a specific social group, caste, or race. The *Satiyaputra* principle followed in certain traditional Indian societies is an example of endogamy.

2. **Exogamy**: This is the cultural norm specifying marriage outside one's own group. Clan exogamy, for instance, is followed in many tribal societies.

3. **Hypergamy & Hypogamy**: Hypergamy allows women to marry a man of higher socio-economic status. Hypogamy, on the other hand, allows men to marry women of lower socio-economic status. These are largely observed in traditional patriarchal societies.

The forms and rules of marriage are not exhaustive as they continue to evolve with changing societal norms and legal recognitions.

QUESTION (B): DEFINE SECULARISM AND ITS DISTINGUISHING FEATURES

Secularism is a concept that originates from the Latin word 'saeculum' meaning "the world". It is the principle of seeking to conduct human affairs based on secular, naturalistic considerations. It is most commonly understood as the separation of religion from state. However, the conceptualization and practice of secularism differ significantly across various cultures and countries.

The distinguishing features of secularism are:

1. **Separation of Religion and State**: The state remains neutral in matters of religion and does not support or oppose any particular religion. For example, the French model of "laïcité" signifies a strict separation.

2. **Freedom of Religion**: Secularism guarantees the freedom to practice any religion, or to change one's religion, or to practice no religion at all. It safeguards the right to be free from religious rule and teachings, and the right to freedom from governmental imposition of religion upon the people.

3. **Equality Before Law**: In a secular state, all citizens are equal before the law, irrespective of their religion. The state does not discriminate against individuals on the basis of their religious beliefs.

4. **Religious Neutrality**: A secular state does not favor

any religion and treats all religions with equal respect. There is no official state religion.

The Indian model of secularism incorporates these features but is distinct from Western secularism. While Western secularism often insists on the strict separation of state and religion, Indian secularism - based on the Gandhian principle of 'Sarva Dharma Sambhava' (equal respect for all religions) - allows for a principled distance. This means the Indian state can intervene in religious affairs for the purpose of social reform and ensuring social justice. A notable example of this is the Hindu Marriage Act (1955) and the abolition of the practice of Sati through the Commission of Sati (Prevention) Act (1987).

The Supreme Court of India, in the landmark case of *S.R Bommai v. Union of India* (1994), upheld the secular nature of the Indian Constitution and asserted that secularism was a part of the basic structure of the Constitution.

It should be noted that Charles Taylor, in 'A Secular Age', argues that secularism is not just about the absence of religion in public life, but also about a transformation in the conditions of belief. He sees secularism as a move from a society where belief in God is unchallenged, to one where it is understood as one option among others, and frequently not the most attractive. This is a more sociological perspective on the concept, seeing secularism as part of the transformation of societies under the conditions of modernity.

In conclusion, while secularism is often understood as the separation of religion from state, it is a multifaceted concept with variations in its application across different countries. The distinguishing features of secularism include separation of religion and state, freedom of religion, equality before law, and religious neutrality. However, the practice of secularism must be understood within the specific historical and cultural contexts of different societies.

QUESTION (C): DIFFERENTIATE BETWEEN 'CASTE' AND 'CLASS'

The social concepts of 'caste' and 'class' are two distinct ways of understanding social hierarchy and stratification. Both of these concepts play a significant role in determining an individual's status and opportunities in society.

1. **Caste**: Caste is a form of social stratification characterized by endogamy, hereditary transmission of lifestyle, social status, occupation and is often associated with ritual status in a hierarchy. Caste systems, such as those found in India and Nepal, divide people on the basis of their birth into distinct groups where social mobility is largely restricted.

Key features of caste are:

- **Hereditary Status**: Caste status is hereditary. Individuals are born into a caste and it remains unchanged throughout their lifetime.
- **Endogamy**: Caste rules often require individuals to marry within their own caste.
- **Occupation**: Traditionally, caste determined the type of occupations individuals could pursue, though this has been changing in contemporary times.
- **Ritual Status**: Castes have a ritual status in a hierarchy. Higher castes are seen as pure and

lower castes impure in the ritual sense.

The sociologist Louis Dumont, in his work "Homo Hierarchicus" (1966), provides a comprehensive view on the Indian caste system.

2. **Class**: Class refers to the system of stratification based on economic position in which people are ranked on the basis of achieved status. It is a more flexible system and allows for social mobility.

Key features of class are:

- **Achieved Status**: Unlike caste, class status is not hereditary. Individuals can move up and down the class system based on their ability to achieve wealth, education, and occupation.
- **Economic Basis**: Class is largely determined by economic factors such as wealth, income, and occupation.
- **Social Mobility**: Social mobility is possible in a class system, though often limited by factors such as access to education and capital.

The seminal work of Karl Marx on class struggle, and Max Weber's broader understanding of class, status and party as distinct but interrelated sources of power and stratification, provide valuable perspectives on class.

QUESTION (D): DISCUSS GENDER EQUALITY AND NEUTRALITY IN INDIA.

Gender equality refers to the equal rights, responsibilities, and opportunities of women and men and girls and boys. Gender neutrality, on the other hand, is the notion that policies, language, and other social institutions should avoid distinguishing roles according to people's sex or gender.

In India, the quest for gender equality and neutrality has been a major challenge and an ongoing process.

1. **Constitutional Provisions**: The Constitution of India provides for gender equality in its Preamble, Fundamental Rights, Fundamental Duties and Directive Principles. Article 14 guarantees equality before the law, and Article 15 prohibits discrimination on grounds of sex.

2. **Legal Measures**: Various legal measures have been undertaken to promote gender equality like the Protection of Women from Domestic Violence Act (2005), Sexual Harassment of Women at Workplace Act (2013), and the amendment to the Indian Penal Code through the Criminal Law (Amendment) Act (2013) after the Nirbhaya case.

3. **Judicial Pronouncements**: The judiciary has played a crucial role in promoting gender equality and neutrality. Landmark judgements like *Vishaka v. State of Rajasthan* (1997) on sexual harassment at

workplace, *Shayara Bano v. Union of India* (2017) which invalidated triple talaq, and *Navtej Singh Johar v. Union of India* (2018) that decriminalized homosexuality, have been instrumental in advancing the cause of gender equality and neutrality.

4. **Social Initiatives and Schemes**: Numerous social initiatives and government schemes like Beti Bachao, Beti Padhao (Save the Daughter, Educate the Daughter), Pradhan Mantri Matru Vandana Yojana for maternity benefits, and Ujjawala scheme for the prevention of trafficking and rescue, rehabilitation and re-integration of victims of trafficking for commercial sexual exploitation, have been aimed at empowering women and girls.

Despite these provisions and initiatives, gender inequality is still prevalent in various forms like the gender pay gap, skewed sex ratio due to female foeticide and infanticide, lack of representation of women in political and corporate leadership, domestic violence, and discrimination in education and employment.

Gender neutrality is also a concept that is still evolving in India. While there is increasing recognition and acceptance of LGBTQ+ rights, much work remains to be done. The Transgender Persons (Protection of Rights) Act, 2019 was enacted with the aim to provide for the protection of rights of transgender persons, their welfare, and other related matters. However, it has also been criticized for not fully recognizing the rights and

identities of transgender persons.

Moreover, the conversation about gender neutrality in language is nascent but growing. For example, there have been discussions about the use of gender-neutral terms in legal parlance and public discourse.

In the sphere of family law, the concept of gender neutrality is slowly gaining recognition. The Indian judiciary has acknowledged the concept of shared household in the Domestic Violence Act, indicating a move towards gender-neutral laws.

Prominent Indian feminist scholars like Kamla Bhasin, Ritu Menon, and Uma Narayan have made significant contributions to discussions on gender equality, and the sociological and legal discourses surrounding these issues.

While India has made significant strides towards gender equality and neutrality, it remains a work in progress. The challenges of deeply entrenched patriarchal norms, social stigma, and discrimination continue to hinder the realization of gender equality and neutrality. However, ongoing legal reforms, social initiatives, and changing societal attitudes are indicators of positive progress. The role of education, legal institutions, and active civil society participation is crucial in this transformative journey.

QUESTION (E): DISCUSS THE PROBLEM FACED BY SENIOR CITIZENS AND PEOPLE WITH SPECIAL NEEDS?

Both senior citizens and people with special needs face unique challenges, often exacerbated by social, economic, and political factors. While these challenges differ in specifics, they share common themes like access to services, social inclusion, and rights recognition.

1. Problems Faced by Senior Citizens:

Senior citizens, or older adults, often face issues associated with ageing, health, economic security, and social engagement.

- **Health Challenges**: As people age, they are more likely to experience chronic health conditions, like heart disease, diabetes, and dementia. Access to affordable and age-sensitive healthcare becomes a paramount issue.
- **Economic Insecurity**: Retirement often means the end of a steady income source, which can lead to economic insecurity. Many older adults are also dependent on their families or caregivers for financial support.
- **Social Isolation**: Loneliness and social isolation are common among older adults, especially those who live alone or are homebound due to health conditions. This can lead to mental health issues like depression.

- **Elder Abuse**: This is an often-overlooked issue that includes physical, emotional, and financial abuse of older adults.

In India, the Maintenance and Welfare of Parents and Senior Citizens Act, 2007 was enacted to ensure the wellbeing of senior citizens. It makes it a legal obligation for children and heirs to provide maintenance to senior citizens, and it also envisages the establishment of old age homes in every district.

2. Problems Faced by People with Special Needs:

People with special needs, or people with disabilities, face problems related to accessibility, inclusion, and discrimination.

- **Accessibility Issues**: One of the major challenges faced by people with disabilities is lack of accessibility. This includes physical infrastructure (like buildings, transportation, and public spaces) not being disability-friendly, and lack of access to services like education, healthcare, and employment.
- **Discrimination and Stigmatization**: People with disabilities often face societal stigma and discrimination, which can lead to their exclusion from various social, economic, and political activities.
- **Inadequate Legal Protection**: While many countries have laws aimed at protecting the rights

of people with disabilities, these laws are often inadequately enforced.

In India, the Rights of Persons with Disabilities Act, 2016, provides for the protection of rights of persons with disabilities and their full and effective participation in society. It identifies 21 types of disabilities, guarantees various rights and entitlements, provides for penalties for offenses against persons with disabilities, and outlines measures for effective implementation of the Act.

However, despite these legal provisions, the implementation and enforcement remain a challenge. The United Nations Convention on the Rights of Persons with Disabilities (UNCRPD), to which India is a signatory, provides a comprehensive international framework for promoting the rights and dignity of persons with disabilities.

The problems faced by senior citizens and people with special needs are significant and require concerted efforts for their resolution. It requires not only legal and policy interventions but also a shift in societal attitudes towards ageing and disability. Creating an inclusive society that values all its members equally, respects their dignity, and provides equal opportunities is of paramount importance. The role of civil society, community engagement, and international cooperation is vital in this context.

PART B

QUESTION 2: WHAT DO YOU UNDERSTAND BY 'KINSHIP'? DISCUSS VARIOUS TYPES OF KINSHIP SYSTEM PREVALENT IN NORTH AND SOUTH INDIA.

'Kinship' refers to the complex system of relationships that forms an essential part of human social organization. Rooted in the biological relationships of blood and marriage, kinship extends to the socio-cultural relationships that individuals share within a community. The concept of kinship is broad and encompasses relationships based on descent (lineage and ancestry), marriage (affinity), and even social bonds that simulate blood ties (fictive kinship).

Kinship plays a pivotal role in shaping the cultural, social, and economic fabric of societies. It influences familial structures, inheritance rights, marriage patterns, power dynamics, and social interactions. A fundamental aspect of kinship is the recognition of 'kinship terms,' the specific names used to identify relationships. E.g., brother, sister, aunt, uncle, etc.

Kinship Systems in India

India, with its diverse cultural landscape, presents various forms of kinship systems. The kinship patterns in India are primarily divided into two broad categories: the Northern Kinship system and the Southern Kinship system. These patterns have unique attributes and are

reflections of the respective region's social structure, norms, and cultural practices.

1. Northern Kinship System

The Northern kinship system, prevalent primarily among the Indo-Aryan speaking people of North India, is characterized by features including:

- **Patrilineal Descent**: The Northern Kinship system follows a patrilineal descent pattern, i.e., descent is traced through the male line. The lineage, inheritance, and succession rights are generally transmitted from father to son.
- **Bifurcate Merging Terminology**: In this system, collateral relatives (relatives who are descended from a common ancestor) are categorized separately from the lineal relatives (relatives in the direct line of descent), but the same term is used for father and father's brother and a different term for mother and mother's sister.
- **Preference for Cross-Cousin and Parallel Cousin Marriages**: Cross-cousin marriages (marriages between children of siblings of the opposite sex, i.e., a man's maternal uncle's daughter or paternal aunt's daughter) are preferred in some communities, while others prefer parallel cousin marriages (marriages between children of siblings of the same sex).

- **Joint Family Structure**: A common characteristic of the Northern Kinship system is the joint family structure, where families of brothers live together, share resources, and the eldest male member has significant authority.

2. Southern Kinship System

The Southern Kinship system, primarily found among the Dravidian speaking people of South India, has different characteristics:

- **Bilateral Descent**: The Southern Kinship system recognizes both the mother's and father's sides, although patrilineal descent is common. Some communities, like the Nairs of Kerala and Khasis of Meghalaya, follow a matrilineal system, where descent is traced through the female line.
- **Dravidian Kinship Terminology**: The Dravidian Kinship terminology classifies relatives based on various factors, including relative age, gender, line of descent, and marriage. The terminology system is bifurcate collateral, which means each cousin is given a distinct term based on genealogical distance, the sex of the connecting relative, and the relative age.
- **Preference for Cross-Cousin Marriages**: In many South Indian communities, cross-cousin marriages are strongly preferred. Some communities, like the Tamil Brahmins, prefer

alliances between paternal uncle and niece, which is considered as a type of cross-cousin marriage.

- **Nuclear Family Structure**: While joint families exist in South India, the nuclear family structure is more common, particularly in matrilineal societies.

Comparing the Two Systems:

Although the northern and southern kinship systems have distinct features, they are not isolated or immutable. They often overlap, and there is considerable internal variation within each system, reflecting India's diverse and dynamic social fabric.

Key differences between the northern and southern kinship systems include descent pattern, terminology, marriage practices, and family structure. However, these differences should be seen as tendencies rather than rigid categories since practices can vary widely within each region.

Moreover, these systems are not static and are evolving under the influence of factors such as education, urbanization, legal reforms, and social changes. For example, the joint family system in North India is gradually giving way to nuclear families, particularly in urban areas. Similarly, the prevalence of cross-cousin marriages in South India is decreasing, especially among the younger, educated generation.

Understanding Kinship in the Legal Perspective:

The understanding of kinship plays a crucial role in the legal perspective as it directly impacts matters of personal law such as marriage, divorce, adoption, inheritance, and succession. Different kinship systems can lead to different legal norms and practices. For instance, in communities that follow the patrilineal system, property rights are usually inherited through male lineage. In contrast, in matrilineal societies, women have significant property rights.

Moreover, kinship can influence legal norms about who can marry whom. For example, laws related to prohibited degrees of relationship and sapinda relationships under the Hindu Marriage Act, 1955, reflect the influence of kinship norms. Similarly, different communities have distinct laws regarding adoption based on their kinship practices.

The Role of Judiciary and Landmark Judgments:

The judiciary has also dealt with cases involving kinship norms. For example, in Madhu Kishwar vs State Of Bihar, the Supreme Court recognized the tribal customary law of inheritance, which was matrilineal, despite the general patrilineal approach of Hindu law.

In another landmark case, Mohammad Ahmed Khan v. Shah Bano Begum, the Supreme Court upheld the maintenance rights of a Muslim woman from her husband under Section 125 of the CrPC, going beyond the

traditional kinship norms of the Muslim community.

Conclusion:

In conclusion, kinship is a multifaceted concept that forms an integral part of human social organization. Despite regional variations, the essence of kinship, which lies in maintaining social order and continuity, remains constant. The kinship systems prevalent in North and South India, with their unique features, are a testament to India's cultural diversity and social complexity.

While the conventional kinship systems continue to hold significance, they are evolving with changing socio-cultural dynamics. The intersection of kinship with legal norms, particularly personal laws, further adds to its relevance in contemporary society. As society advances, the understanding of kinship also needs to be revisited and reformulated to address the changing social realities and to ensure justice, equity, and dignity for all.

QUESTION 3: DEFINE JOINT FAMILY? EXPLAIN SOME IMPORTANT FEATURES OF JOINT FAMILY IN INDIA. EXPLAIN 'THE REASONS FOR CHANGES OCCURRING IN THE INDIAN JOINT FAMILY SYSTEM.

The 'joint family' is a quintessential social institution in many cultures, particularly in Asia, and has been a defining feature of Indian society for centuries. In essence, a joint family is an extended family arrangement prevalent among Indians, both Hindus and non-Hindus, which is deeply rooted in cultural traditions, social norms, and economic practices.

Definition of Joint Family:

A joint family, also known as an undivided family or an extended family, is a family arrangement where more than one generation of related members live together, typically under a single roof. The defining characteristics of a joint family are collective residence, common kitchen, shared property, and joint economic contribution and consumption.

Key Features of Joint Family in India:

The Indian joint family system has certain distinctive features that have been shaped by religious, legal, and cultural norms.

1. **Hierarchical Structure**: A joint family is generally headed by a senior member known as the 'Karta', who is usually the eldest male member

of the family. The Karta holds the authority and responsibility for managing family affairs, from finance to dispute resolution.

2. **Common Residence**: All members of a joint family live together under the same roof and share the common facilities of the house. This fosters a strong sense of unity and interdependence among family members.

3. **Collective Ownership**: In a traditional joint family, property and wealth are commonly owned. The family's income is pooled and managed by the Karta. This principle of collective ownership extends to other resources as well.

4. **Common Kitchen**: The members of a joint family share a common kitchen. Meals are prepared and eaten together, reinforcing the sense of unity.

5. **Shared Responsibilities**: Tasks and duties, such as housekeeping, child-rearing, and elderly care, are shared among the family members.

6. **Social Security**: The joint family acts as a social security system providing support to the old, the young, the sick, the unemployed, and the widowed.

7. **Religious Functions**: The joint family conducts and participates in religious and ritualistic ceremonies together.

8. **Continuity**: Joint families provide a sense of continuity and permanence, as they span several generations.

Reasons for Changes in the Indian Joint Family System:

Despite its deep-rooted tradition, the Indian joint family system has witnessed substantial changes over time. The joint family system is undergoing a transition towards nuclear family structures due to various socio-economic and cultural factors:

1. **Urbanization**: Urbanization has been a significant factor contributing to the changing family structure. The scarcity of large accommodation in cities, the pace of city life, and the need for mobility for jobs have made nuclear families a more practical choice.

2. **Industrialization**: With industrialization, the nature of jobs changed. There was a shift from agriculture and family-owned businesses to factory and office jobs, often located away from home. This led to migration, separation of family units, and the rise of nuclear families.

3. **Education**: Increasing emphasis on education and the trend of pursuing higher education abroad or in different cities has also contributed to the breaking up of joint families.

4. **Changing Socio-Economic Dynamics**: The

growth of individualism, the pursuit of personal growth, and career ambitions, along with increasing financial independence of women, have also influenced the shift.

5. **Legal Factors**: Legal reforms, such as laws promoting gender equality in property rights, like the Hindu Succession (Amendment) Act, 2005, have also contributed to the transition.

6. **Influence of Western Culture**: The influence of Western culture and lifestyle, particularly through media, has also led to changes in family structures and values. The concept of individual privacy, personal space, and nuclear family dynamics, popularized by Western media, has found increasing acceptance among Indian youth.

7. **Demographic Factors**: Lower fertility rates and increasing life expectancy have also contributed to smaller family sizes.

The Role of Judiciary and Landmark Judgments:

The judicial system has played a significant role in defining and redefining the dynamics of the joint family system in India, particularly regarding property rights and succession.

For instance, in the landmark case of Commissioner of Wealth Tax, Kanpur & Ors vs. Chander Sen & Ors, the Supreme Court held that once a partition in the sense of division of right, title or interest takes place, the joint

family property ceases to be joint family property, and the share or portion of the joint family property allotted to each member of the family becomes his or her individual property.

In another significant case, Ganduri Koteshwaramma & Anr vs. Chakiri Yanadi & Anr, the Supreme Court upheld the constitutional validity of the Hindu Succession (Amendment) Act, 2005, which gave equal rights to daughters in ancestral property, thus promoting gender equality.

The joint family is a unique socio-economic institution that has been a cornerstone of Indian society. While its defining features of collective living, shared property, and mutual cooperation provide social security and foster unity, changes are being witnessed due to urbanization, industrialization, changing socio-economic dynamics, and legal reforms.

These changes are reflections of evolving societal norms and aspirations. As the joint family system transforms, it is important to ensure that the positive aspects of mutual support and social security are not lost. Simultaneously, it is necessary to adapt to changes that promote individual growth, privacy, and gender equality. As Indian society continues to evolve, so too will its family structures, shaping and being shaped by broader socio-economic and cultural forces.

QUESTION 4: DISCUSS THE CHALLENGES AND BENEFITS OF RELIGIOUS PLURALISM FOR SOCIAL COHESION AND HARMONY WITHIN DIVERSE COMMUNITIES. HOW CAN SOCIETIES EFFECTIVELY ADDRESS CONFLICTS ARISING FROM RELIGIOUS DIVERSITY?

Religious Pluralism: Challenges, Benefits, and Conflict Resolution

Religion forms a significant part of human identity, playing an essential role in shaping an individual's worldview and actions. It also profoundly influences social, cultural, and political life. In an increasingly interconnected world, religious pluralism, which refers to the peaceful coexistence of diverse religious traditions within a single society, is becoming more commonplace. While religious pluralism offers several benefits and is key to social cohesion and harmony, it also poses certain challenges.

Challenges of Religious Pluralism:

1. **Potential for Conflict**: Religious differences can lead to misunderstanding, mistrust, and conflict, especially in societies where religious identity strongly influences social and political life. Conflicts can range from interpersonal tensions to communal violence, with potentially severe implications for social stability.

2. **Religious Intolerance and Discrimination**: In societies marked by religious pluralism, intolerance and discrimination against minority religious groups can occur, leading to social marginalization and injustice.

3. **Difficulties in Social Integration**: Differences in religious beliefs and practices may hinder the integration of diverse communities, leading to societal fragmentation.

4. **Issues with Identity and Belonging**: Individuals may struggle with questions of identity and belonging in pluralistic societies, particularly if they belong to minority religious groups.

Benefits of Religious Pluralism:

1. **Promotes Understanding and Respect**: Religious pluralism fosters an environment of mutual understanding and respect, contributing to social harmony. By engaging with diverse religious traditions, individuals can learn to appreciate the richness and complexity of human experiences and worldviews.

2. **Fosters Social Cohesion**: By emphasizing shared values and common humanity, religious pluralism can help to build social cohesion, even in the midst of religious diversity.

3. **Enriches Society**: Diverse religious traditions

can enrich society by contributing a variety of perspectives, beliefs, practices, and traditions.

4. **Promotes Human Rights**: Religious pluralism can promote human rights, including freedom of religion or belief, by advocating for the equal treatment of all religious traditions.

Effective Measures to Address Conflicts Arising from Religious Diversity:

1. **Promoting Dialogue and Understanding**: Encouraging interfaith dialogue and understanding is crucial to resolving conflicts arising from religious diversity. Such dialogue can help dispel stereotypes, foster mutual respect, and build common ground.

2. **Educational Initiatives**: Incorporating education about diverse religious traditions into school curricula can foster a more profound understanding of different faiths, promoting tolerance and acceptance from a young age.

3. **Legal and Policy Measures**: Enacting and enforcing laws and policies that protect freedom of religion or belief and prohibit religious discrimination is essential. Legal measures can include anti-discrimination laws, laws guaranteeing freedom of worship, and laws ensuring equal rights for all religious communities.

4. **Promoting Social Integration**: Measures that promote social integration, such as inclusive social policies and community-building activities, can help bridge religious divides and foster social cohesion.

5. **Religious Leadership**: Religious leaders can play a vital role in promoting peace and understanding among followers of different faiths. By advocating for tolerance, acceptance, and respect for diversity, religious leaders can contribute significantly to social harmony.

The Role of Judiciary and Landmark Judgments:

The judiciary plays a crucial role in protecting religious rights and promoting social harmony. In several landmark judgments, the Indian judiciary has upheld the principle of religious pluralism and intervened to resolve religious conflicts.

For instance, in the landmark judgment of *S. R. Bommai v. Union of India*, the Supreme Court held that secularism is a part of the basic structure of the Indian Constitution. It also stated that religious tolerance and equal treatment of all religious groups is an essential part of secularism. The Court further held that the State has the power to intervene in religious matters for the promotion of social welfare and reform or to prevent the disruption of public order.

In another significant case, *St. Xavier's College Society v. State of Gujarat*, the Supreme Court recognized the rights of religious and linguistic minorities to establish and administer educational institutions of their choice under Article 30 of the Constitution. It noted that these rights are not absolute and are subject to reasonable regulations in the interest of efficiency of instruction, discipline, health, sanitation, morality, and public order.

In *Mohd. Ahmed Khan v. Shah Bano Begum*, the Supreme Court upheld the right of a Muslim woman to maintenance from her ex-husband under Section 125 of the Criminal Procedure Code, a secular law, in spite of the Muslim Personal Law. The judgment was a milestone in safeguarding the rights of women and emphasizing the primacy of secular law over religious law in matters of social welfare and reform.

In *Sarla Mudgal, President, Kalyani & Ors. vs Union Of India & Ors.*, the Supreme Court ruled against the conversion to another religion for the sake of contracting a second marriage. It emphasized the need for a Uniform Civil Code for the protection of the oppressed and promotion of national unity and integrity.

While religious pluralism can pose significant challenges, such as potential for conflict and issues of intolerance and discrimination, it also offers substantial benefits, including promoting understanding, respect, social cohesion, societal enrichment, and human rights. Effectively addressing conflicts arising from religious diversity necessitates a multi-faceted approach that

includes promoting dialogue and understanding, implementing educational initiatives, adopting suitable legal and policy measures, fostering social integration, and leveraging religious leadership.

The judiciary, with its power of judicial review and interpretation, plays a crucial role in ensuring religious rights, resolving conflicts, and promoting social harmony in a pluralistic society. As we navigate the complexities of religious pluralism, it is essential to remember the underlying common humanity that binds us all, regardless of our religious affiliations. By focusing on our shared values and aspirations, we can foster a society where religious diversity is seen not as a source of division, but as a richness to be celebrated.

QUESTION 5: DESCRIBE SANSKRITIZATION AS AN IMPORTANT PROCESS OF SOCIAL CHANGE. DOES IT REALLY LEAD TO A PERCEPTIBLE CHANGE IN CASTE-BASED SOCIAL HIERARCHY? WHAT WAYS WOULD YOU SUGGEST TO REMOVE CASTEISM IN INDIA?

Understanding social mobility and societal change in India is a complex task due to the country's rich tapestry of diversity. One of the unique concepts that explain the transformations within the Indian society is 'Sanskritization', a term coined by Indian sociologist M. N. Srinivas. Sanskritization has played a pivotal role in reshaping caste-based social hierarchies, but it's crucial

to critically analyze its limitations and discuss potential ways to eliminate casteism in India.

Understanding Sanskritization:

Sanskritization is a process through which a lower caste or tribe seeks upward mobility within the caste hierarchy by emulating the rituals, practices, and ethos of the upper or dominant castes. The central idea is to adopt "high caste" customs and traditions, reject "low caste" practices, and ultimately gain a higher status within the society.

Sanskritization as a Process of Social Change:

Sanskritization has emerged as an important process of social change in India, primarily by enabling the "lower" castes to challenge the societal norms imposed upon them and alter their social status. The process involves changes in various aspects of social life, including food habits, dressing style, religious rituals, social ceremonies, and language, among others.

By following the Sanskritization process, "lower" castes have been able to command a certain degree of respect and improved social standing, which was previously denied to them. It's important to note that Sanskritization has been primarily a rural phenomenon and has seen less prevalence in urban settings, where other forces of social change, like modernization and westernization, have played a more dominant role.

Does Sanskritization Lead to a Perceptible Change in Caste-based Social Hierarchy?

Sanskritization has undeniably led to some shifts in the caste-based social hierarchy. However, it has not fundamentally transformed or eliminated this deeply entrenched system.

While Sanskritization may enhance the societal status of some "lower" castes, it essentially reinforces the upper-caste norms and values, thereby indirectly legitimizing the caste hierarchy. It does not challenge the premise of caste superiority and inferiority but aims to move upwards within the same framework.

Moreover, even after Sanskritization, the upper castes may not always acknowledge the improved status of the lower castes. Often, this acknowledgement is selective and restricted to specific contexts. Hence, the actual shift in social status and acceptance by the upper castes remain ambiguous and contested.

In a nutshell, while Sanskritization has led to certain shifts and negotiations within the caste hierarchy, it has not substantially altered the structure or existence of the caste system itself.

Suggested Ways to Remove Casteism in India:

While Sanskritization offers a path to social mobility, it isn't a sustainable solution to eradicate casteism. The following suggestions may be more effective in addressing this issue:

1. **Education and Awareness**: Education is a powerful tool to challenge and change deeply entrenched social prejudices. It can play a significant role in promoting awareness about the evils of caste discrimination and fostering values of equality and fraternity.

2. **Legislative Measures and Law Enforcement**: The government should not only enact stringent laws against caste-based discrimination and atrocities but also ensure their effective implementation.

3. **Socio-Economic Empowerment**: Socio-economic development of the marginalized castes through affirmative action, like reservations and special schemes, is essential.

4. **Promotion of Inter-Caste Marriages**: Encouraging inter-caste marriages can break down caste barriers and promote social integration.

5. **Role of Civil Society and Media**: Civil society organizations and media can play a crucial role in raising awareness, mobilizing public opinion against caste-based discrimination, and advocating for the rights of marginalized groups.

Landmark Judicial Pronouncements and Caste Discrimination:

The judiciary in India has played a vital role in combating

casteism. Several landmark judgments have reiterated the principles of equality, non-discrimination, and human dignity. For instance, in *Indra Sawhney v. Union of India*, the Supreme Court upheld the constitutional validity of reservations for Other Backward Classes (OBCs) and emphasized the importance of affirmative action to ensure substantive equality.

In another significant case, *State of Karnataka v. Appa Balu Ingale*, the Supreme Court held that the atrocities committed against persons belonging to the Scheduled Castes and Scheduled Tribes, merely on the ground that they belong to a particular community, shakes the social fabric of the society and violates the fundamental principles of the Constitution.

In *People's Union for Civil Liberties v. Union of India*, the Supreme Court emphasized the state's duty to protect marginalized groups from violence and discrimination, particularly in the context of caste-based violence.

The Limitations of Sanskritization and Concluding Thoughts:

While Sanskritization provides a window to social mobility for the "lower" castes, it is crucial to recognize its inherent limitations. By reinforcing Brahminical values and norms, Sanskritization often perpetuates the caste-based social hierarchy rather than dismantling it. As Ambedkar pointed out, the real solution to caste discrimination lies not in ascending the caste ladder but in annihilating the caste system itself.

To truly eradicate casteism in India, comprehensive efforts spanning legislative, educational, social, and economic spheres are required. The caste system, deeply ingrained in Indian society, cannot be dismantled overnight. But with collective will, education, legal reforms, social empowerment, and above all, a change in societal attitudes, we can hope to create an India where caste no longer determines one's life opportunities and societal worth. An inclusive and equitable society can only be achieved when we acknowledge and respect the dignity and worth of every individual, transcending the barriers of caste, class, or religion.

As the famous sociologist Andre Beteille rightly pointed out, "The eradication of deeply entrenched social and economic inequalities is not a matter of decree, but of a long and painful struggle on many fronts, ideological, political, and economic". It is in this struggle that we need to participate, using all our resources, wisdom, and conviction.

VINCIT QUI PATITUR
अप्राप्यं नाम नेहास्ति धीरस्य व्यवसायिनः

QUESTION 6: WRITE A CRITICAL NOTE ON THE PROBLEM OF COMMUNALISM AND FUNDAMENTALISM IN THE INDIAN CONTEXT. GIVE SOME SUGGESTIONS TO RESOLVE AND THESE ISSUES.

Communalism and Fundamentalism in the Indian Context: Problems and Solutions

India, as a multicultural, multi-religious, and multi-ethnic society, faces unique challenges. Two such challenges that have persistently raised concerns are communalism and religious fundamentalism. This essay seeks to critically analyze these issues and suggests potential solutions to mitigate them.

Understanding Communalism and Fundamentalism:

Communalism, in the Indian context, refers to a politicized religious identity, leading to intolerance towards other religions, communal violence, and attempts to impose religious norms on the whole society. It is fueled by the notion that people who follow the same religion have common secular interests, which often results in the assertion of one community's rights over others.

On the other hand, fundamentalism is a rigorous adherence to traditional orthodox religious beliefs and practices, often coupled with the rejection of modern, liberal, and pluralistic values. It propounds the idea of

religious supremacy and interprets religious texts literally, thereby rejecting progressive interpretations.

Communalism in India: A Critical Analysis:

Communalism has been a pervasive problem in India. It manifests itself in various forms, ranging from discrimination and prejudice to communal violence. Communal incidents disrupt the social fabric, leading to the loss of lives, property, and trust among communities.

Post-independence, numerous communal incidents have marred the country's unity and diversity, from the Partition riots in 1947 to the more recent communal clashes in different parts of the country.

These incidents do not arise in a vacuum; they are often ignited by divisive political discourse, manipulation of social identities, economic competition, and the spread of misinformation. Despite the constitutional commitment to secularism, communal politics often result in marginalization and exclusion of certain communities.

Religious Fundamentalism in India: A Critical Analysis:

Religious fundamentalism, while not as visible as communalism, poses a significant challenge to India's social harmony. It attempts to impose a monolithic interpretation of religion and rejects the diversity within religious traditions.

Fundamentalist tendencies undermine India's constitutional values of secularism, pluralism, and individual freedom. By rejecting progressive values and interpretations, they hinder societal progress and exacerbate social divisions.

Religious fundamentalism can also lead to violence and extremism, posing a threat to national security. In India, religious fundamentalism has been observed across different religions, each with its distinct dynamics and implications.

Suggested Solutions for Communalism and Fundamentalism:

Addressing the challenges of communalism and fundamentalism requires concerted efforts at various levels:

1. **Education and Awareness:** Education can play a crucial role in promoting mutual respect, understanding, and tolerance. Curricula should focus on imparting values of pluralism, secularism, and inclusivity. They should debunk myths and stereotypes about different religions and communities.

2. **Legal Measures and Law Enforcement:** Existing laws against hate speech, incitement to violence, and discrimination should be strictly enforced. The legal framework should be strengthened to effectively deter and punish

communal and hate crimes.

3. **Responsible Media Reporting:** Media has a significant role in shaping public opinion. Responsible and sensitive reporting of communal issues, avoidance of sensationalism, and debunking misinformation can prevent the escalation of communal tensions.

4. **Interfaith Dialogue and Community Engagement:** Encouraging interfaith dialogues and community engagement can foster understanding and respect among different religious groups. It can debunk stereotypes and bridge the gap between communities.

5. **Inclusive Politics:** Politicians should desist from using religion as a tool for electoral gains. They should focus on inclusive politics and development that cater to all sections of society.

6. **Promotion of Secular Values:** The state should actively promote secular values and ensure that its policies and practices do not favor any one religion. It should foster an environment where all religions are equally respected and individuals are free to follow their faith without fear or discrimination.

7. **Promoting Socio-economic Development:** Often, socio-economic disparities and perceived injustices can fuel communal sentiments. Hence,

policies aimed at reducing inequalities, providing equal opportunities, and ensuring social justice can play a significant role in mitigating communalism and fundamentalism.

8. **Strengthening Democratic Institutions:** Democratic institutions such as judiciary, police, civil society, and media play a crucial role in maintaining communal harmony. Ensuring their independence, impartiality, and effectiveness is key to addressing communal and fundamentalist issues.

9. **Countering Religious Fundamentalism:** Strategies to counter religious fundamentalism should include promotion of moderate religious narratives, providing platforms for progressive religious scholars, and encouraging critical thinking and questioning within religious communities.

The Role of Judiciary:

The judiciary, as the guardian of the constitution, has a crucial role in safeguarding India's secular fabric. Landmark judgments like *State of Karnataka v. Dr. Praveen Bhai Thogadia*, where the court affirmed that no one can incite feelings of enmity, hatred, or ill-will between different religious communities, and *Aruna Roy & Ors v. Union of India*, where the Supreme Court upheld the constitutional mandate of secularism, demonstrate the judiciary's commitment to tackling these issues.

Communalism and fundamentalism are deeply entrenched challenges that need to be addressed through a multipronged approach. While these issues pose significant threats to India's pluralistic and secular fabric, they also offer an opportunity for the nation to reaffirm its commitment to its foundational values.

Resolving these issues requires a collective effort that transcends political, religious, and social divides. As sociologist Zygmunt Bauman aptly put it, "social problems are not the kind of problems that have solutions. They are the kind of problems that need to be coped with, and you cope with them day by day."

Concerted efforts, encompassing legal measures, educational reforms, socio-economic development, promotion of secular values, strengthening of democratic institutions, and a strong political will, can help India navigate these challenges and ensure that its cultural diversity continues to be its strength and not a source of conflict.

By addressing the roots of communalism and fundamentalism, rather than merely their symptoms, India can hope to build a society where diversity is celebrated, religious freedom is protected, and communal harmony prevails. As Rabindranath Tagore envisioned, it is indeed possible to create a heaven of freedom where the world is not divided by narrow domestic walls of religious hatred and intolerance.

QUESTION 7: WHAT IS THE SOCIOLOGICAL SIGNIFICANCE OF RELIGIOUS RITES OR RITUALS? EXPLAIN THE FUNCTIONS OF THESE RITES AND RITUALS IN SOCIETY

Religious rites and rituals have been a significant part of human societies across cultures and epochs. These intricate and often fascinating ceremonies offer sociologists a profound perspective on the socio-cultural dynamics of a community. To delve into the sociological significance of religious rites or rituals, we need to explore the structures, functions, and effects they have on societies.

Understanding Religious Rites and Rituals:

Religious rites or rituals are symbolic actions performed in a specific, prescribed manner in the context of a religious tradition. They encompass a broad range of practices from daily prayers, fasting, and offerings to elaborate ceremonies like weddings, funerals, and initiations. They are usually marked by the presence of sacred elements, a clear demarcation of sacred and profane spaces, and a profound sense of solemnity.

Sociologists and anthropologists have extensively studied religious rituals to understand the social structures and cultural norms of societies. Eminent sociologists like Emile Durkheim, Max Weber, and Victor Turner have provided invaluable insights into the sociological dimensions of religious rites and rituals.

Sociological Significance of Religious Rites and Rituals:

1. **Social Cohesion and Collective Conscience:** Emile Durkheim, in his seminal work "The Elementary Forms of Religious Life," argued that religious rituals play a crucial role in strengthening social bonds and promoting social cohesion. By participating in a shared ritual, individuals transcend their personal selves and experience a collective consciousness, reinforcing their sense of belonging to a group. This concept is encapsulated in Durkheim's term "collective effervescence," referring to the intense, shared emotional experience that arises during collective religious rituals.

2. **Social Order and Control:** Religious rites and rituals often serve to uphold social order and control. By prescribing specific codes of behavior, they delineate acceptable and unacceptable actions, thus regulating social conduct. This regulatory aspect of rituals is especially apparent in rites of passage such as weddings, funerals, and initiations, where individuals transition to new social roles in a regulated manner.

3. **Symbolic Communication:** Victor Turner, a renowned anthropologist, emphasized the symbolic dimension of rituals. According to him, rituals are 'symbolic actions' that convey complex cultural meanings and values. They are like a

language, communicating deep-seated societal norms, beliefs, and values.

4. **Legitimation of Social Structures:** Rituals often reflect and reinforce the existing social hierarchies and structures. For instance, rituals that involve deference to religious leaders or elders serve to legitimize and perpetuate their authority and status.

5. **Catharsis and Emotional Expression:** Rituals also provide a sanctioned avenue for emotional expression, especially during times of crisis or change. For instance, funerary rites allow individuals to express their grief and gain closure after a loved one's death.

Functions of Religious Rites and Rituals in Society:

1. **Maintaining Social Solidarity:** As Durkheim suggested, rituals foster a sense of social solidarity by generating collective effervescence. They create a shared sense of identity and belonging, thereby fostering social cohesion and unity.

2. **Preserving Cultural Heritage:** Rituals are a means to preserve and transmit cultural heritage across generations. By participating in rituals, individuals learn about their cultural traditions, norms, and values.

3. **Regulating Social Behavior:** Rituals often

entail specific codes of conduct and behaviors that individuals are expected to adhere to. Thus, they play a vital role in regulating social behavior and maintaining social order.

4. **Coping with Life Transitions and Crises:** Rites of passage like birth, marriage, and death rituals help individuals navigate major life transitions. They provide guidance and support, and facilitate the assimilation of these changes within the community. Similarly, during crises or times of collective grief, rituals serve to provide comfort, make sense of the events, and promote collective healing.

5. **Reinforcing Social Hierarchies and Power Structures:** By embodying and reflecting the existing social hierarchies, rituals often contribute to their reinforcement. This can be observed in rituals that involve specific roles and deference for religious leaders, elders, or higher caste members.

6. **Providing a Sense of Purpose and Meaning:** Rituals imbue everyday life with a sense of purpose and meaning. They connect individuals to a larger cosmic order and offer an understanding of their place and purpose in the universe.

Implications of Religious Rites and Rituals in Society:

Religious rituals have profound implications on societies and individuals. They shape social relationships, define identities, regulate behavior, and influence cultural norms and values. However, they also can perpetuate social inequalities and create divisions. Hence, a critical understanding of religious rituals is essential to address their sociological impact effectively.

The Role of Religious Rituals in Contemporary Society:

In contemporary society, the role of religious rituals continues to evolve. With the advent of modernization and globalization, many societies are experiencing changes in traditional religious practices. However, rituals continue to serve important social functions. They offer a sense of continuity and stability amidst rapid social changes, provide a platform for communal bonding, and contribute to the formation and preservation of cultural identity.

On the other hand, there are instances of reinterpretation and adaptation of rituals to align with modern values and sensibilities. This is evident in the emergence of 'new age' rituals, the increasing inclusivity in ritual participation, and the use of digital platforms for ritual performance.

Religious rites and rituals are intrinsically woven into the social fabric. They are not merely religious events but deeply social phenomena with multifaceted sociological implications. They reinforce social bonds, regulate social behavior, transmit cultural heritage, provide a sense of

purpose and meaning, and offer mechanisms to cope with life transitions and crises. However, they can also reinforce social inequalities and create divisions.

As sociologists, our task is not only to understand religious rituals in their richness and complexity but also to critically examine their social implications. In doing so, we can hope to contribute to a more inclusive, equitable, and harmonious society.

In the words of sociologist Peter L. Berger, "Religion is the human enterprise by which a sacred cosmos is established." The rites and rituals that facilitate this establishment are, therefore, a significant area of study for sociology, offering invaluable insights into the myriad ways humans create and navigate their social worlds.

QUESTION 8: HOW DO ETHNIC IDENTITIES SHAPE SOCIAL RELATIONSHIPS AND INTERACTIONS? WHAT FACTORS CONTRIBUTE TO THE FORMATION AND MAINTENANCE OF ETHNIC IDENTITIES?

Ethnic identity, an essential facet of an individual's identity, refers to the shared culture, language, history, traditions, and common ancestry of a group of individuals. This collective aspect profoundly influences social relationships and interactions in diverse societies. Simultaneously, it's crucial to understand that the formation and maintenance of ethnic identities are shaped by various socio-political factors.

Ethnic Identities and Their Influence on Social Relationships:

Ethnic identity has a powerful role in shaping social relationships and interactions. Here are some key ways how it does so:

1. **Ingroup Bias and Solidarity:** Ethnic identity can foster a strong sense of ingroup bias and solidarity, creating strong bonds among people sharing the same ethnicity. These connections often result in tight-knit ethnic communities that provide social support and a sense of belonging to its members.

2. **Intergroup Relations:** Conversely, ethnic identity can also influence intergroup relations,

sometimes leading to prejudice, discrimination, and conflict between different ethnic groups. The 'us vs. them' mindset can perpetuate stereotypes and misunderstanding among different ethnic communities.

3. **Cultural Understanding and Exchange:** In multicultural societies, ethnic identity can facilitate cultural exchange and understanding, enriching social interactions. The unique traditions, customs, and practices of different ethnic groups can provide opportunities for cultural learning and appreciation.

4. **Social Stratification:** In many societies, ethnic identity can also form a basis for social stratification, with certain ethnic groups gaining privileged access to resources and power. This social division can significantly influence the nature and quality of social relationships across these strata.

Formation and Maintenance of Ethnic Identities:

Various factors contribute to the formation and maintenance of ethnic identities, including:

1. **Shared Culture and Ancestry:** The shared culture, traditions, and common ancestry of a group of individuals often form the basis of their ethnic identity. This shared heritage creates a sense of belonging and unity among members of

the ethnic group.

2. **Socialization:** The process of socialization, including upbringing, education, and peer interaction, is a critical factor in forming ethnic identity. Children learn about their ethnic culture, traditions, and norms through their family, school, and social interactions, shaping their understanding and acceptance of their ethnic identity.

3. **Political Context:** The political context, including policies, political movements, and historical events, also play a crucial role in shaping ethnic identities. Policies regarding minority rights, multiculturalism, or assimilation can significantly influence the formation and maintenance of ethnic identities.

4. **Social and Economic Factors:** Social and economic factors, such as income inequality, discrimination, and access to opportunities, can also shape ethnic identities. Often, ethnic identity can become more salient in response to social and economic marginalization or discrimination.

5. **Globalization and Migration:** Globalization and migration can complicate ethnic identities, leading to phenomena such as hybrid identities and transnational identities. Individuals living in diasporic communities often negotiate their ethnic identities amidst the influences of their

host and home cultures.

Ethnic identity is a significant social phenomenon with far-reaching implications for social relationships and interactions. While it can foster solidarity and cultural exchange, it can also result in social stratification and intergroup conflict. The formation and maintenance of ethnic identities are shaped by various socio-political factors, including shared culture and ancestry, socialization processes, political context, and social and economic conditions.

Understanding the intricate dynamics of ethnic identities can inform efforts to promote social cohesion, respect for diversity, and social justice in ethnically diverse societies. As sociologists, we must strive to deepen our understanding of these dynamics, considering the nuanced and multifaceted nature of ethnic identities and their profound impact on social relationships and interactions.

Ethnic Identities in Contemporary Society:

In contemporary society, the concept of ethnicity and ethnic identities continues to evolve, driven by changing socio-political realities and processes of globalization. The advent of new technologies and communication networks has led to a greater exchange of cultural influences, reshaping ethnic identities in the process. This fluidity of ethnic identities, while challenging traditional conceptions, can lead to a richer and more nuanced understanding of individual and collective

identities.

1. **Ethnic Identity Negotiation:** Today, more individuals are negotiating their ethnic identities amidst the interplay of local, national, and global influences. For instance, second-generation immigrants may reconcile elements from their ethnic culture and the culture of their country of residence, leading to a 'hyphenated' ethnic identity (e.g., Indian-American). This negotiation process can influence their social relationships, shaping interactions within and outside their ethnic communities.

2. **Ethnic Identity and Digital Spaces:** Digital spaces have also transformed the way ethnic identities are formed, expressed, and maintained. Individuals can engage with their ethnic cultures and communities online, forging new social relationships across geographical distances. Conversely, digital spaces can also be sites of intergroup conflict and cyber-discrimination.

3. **Ethnic Identities and Intersectionality:** The recognition of intersectionality has added another layer of complexity to our understanding of ethnic identities. Individuals don't just belong to one category but have multiple, overlapping identities (e.g., race, gender, class, sexual orientation) that shape their experiences and social relationships. Ethnic identity thus cannot be seen in isolation but should be understood in conjunction with

other social identities.

Suggestions for Promoting Positive Ethnic Relationships:

Given the profound influence of ethnic identities on social relationships and interactions, it's essential to promote positive ethnic relations. Here are a few suggestions:

1. **Promote Cultural Understanding and Respect:** Education and awareness programs can foster understanding and respect for different ethnic cultures, traditions, and histories. This understanding can help break down stereotypes and foster more positive intergroup relationships.
2. **Ensure Social and Economic Equity:** Policies should aim to address social and economic disparities across ethnic groups, as these disparities can exacerbate ethnic tensions and conflicts.
3. **Foster Inter-Ethnic Dialogues:** Encouraging dialogues and exchanges between different ethnic communities can promote mutual understanding and social cohesion.
4. **Promote Inclusive Policies:** Governments and institutions should implement policies that respect and protect the rights of ethnic minorities, including their right to maintain and express their ethnic identities.

The sociological study of ethnic identities provides valuable insights into the complex dynamics of social relationships and interactions. As our world continues to become more interconnected and diverse, understanding these dynamics becomes even more critical. By doing so, we can hope to foster a society that respects and celebrates its ethnic diversity while ensuring equality and justice for all its members.

TOP THE SEMESTER
SINCE 2025
VINCIT QUI PATITUR
अप्राप्यं नाम नेहास्ति धीरस्य व्यवसायिनः

QUESTION 9: HOW DOES POVERTY INTERSECT WITH OTHER SOCIAL ISSUES, SUCH AS GENDER INEQUALITY AND RACIAL DISCRIMINATION? HOW DO POLICIES AND PROGRAMS AIMED AT ADDRESSING POVERTY DIFFER FOR DIFFERENT MARGINALIZED GROUPS?

Poverty is a complex, multi-faceted issue that doesn't exist in isolation. It's deeply intertwined with other social issues like gender inequality and racial discrimination, forming what sociologists often refer to as 'intersectionality'. The intersections of poverty, gender, and race can compound disadvantages, creating distinct experiences of poverty for different groups.

Intersection of Poverty and Gender Inequality:

The intersection of poverty and gender inequality is apparent in many facets of society. Women disproportionately experience poverty due to systemic factors that often result in lower income, limited access to resources, and increased vulnerability to economic shocks. This phenomenon is often referred to as the 'feminization of poverty'.

1. **Wage Gap:** Women globally earn less than men, contributing to higher poverty rates among women. The International Labor Organization reports that women earn approximately 20% less than men across the world.

2. **Unpaid Care Work:** Women disproportionately shoulder unpaid care work, including childcare, eldercare, and domestic work, reducing their time for paid employment.

3. **Access to Resources:** Women often face legal and social barriers to property and inheritance rights, limiting their economic independence and exacerbating their vulnerability to poverty.

4. **Gender-Based Violence:** Women living in poverty are often more susceptible to gender-based violence, which can further limit their economic opportunities and perpetuate poverty.

Intersection of Poverty and Racial Discrimination:

Racial or ethnic discrimination also intersects with poverty, contributing to racial/ethnic disparities in poverty rates.

1. **Employment Discrimination:** Racial and ethnic minorities often face discrimination in hiring, promotion, and wages, leading to lower incomes and higher poverty rates.

2. **Educational Disparities:** Systemic discrimination can lead to racial disparities in educational opportunities and outcomes, affecting income potential and increasing the risk of poverty.

3. **Housing Discrimination:** Racial and ethnic minorities are often segregated into impoverished neighborhoods with fewer resources and opportunities, perpetuating poverty across generations.

4. **Criminal Justice Bias:** Racial bias in the criminal justice system can result in higher incarceration rates for racial and ethnic minorities, disrupting income and employment opportunities and contributing to poverty.

Policies and Programs for Different Marginalized Groups:

Given these intersections, policies and programs aimed at addressing poverty must consider these additional dimensions of discrimination and disadvantage. A 'one size fits all' approach may not adequately address the specific needs and experiences of different marginalized groups.

1. **Gender-Responsive Policies:** Policies aimed at addressing women's poverty must address gender-specific barriers, such as wage inequality, unpaid care work, and access to resources. This might include policies promoting equal pay, supporting women's reproductive rights, and providing access to affordable childcare.

2. **Race-Conscious Policies:** Policies to address racial/ethnic poverty disparities must tackle

systemic discrimination in various sectors. These might include affirmative action policies, investment in education and resources in marginalized communities, and reforms in the criminal justice system to eliminate racial bias.

3. **Intersectional Policies:** Recognizing the intersections of poverty, gender, and race can lead to more holistic and effective policies. For example, supporting women of color in accessing high-quality education, decent work, and health services can address multiple layers of disadvantage.

Poverty's intersection with gender inequality and racial discrimination underscores the complexity of poverty as a social issue. Addressing poverty requires multi-dimensional, intersectional strategies that recognize and address these overlapping disadvantages. By adopting such an approach, we can move towards a more equitable and just society where everyone has the opportunity to thrive.

Intersection of Poverty with Health and Education:

Beyond gender inequality and racial discrimination, poverty intersects with other critical social issues as well, such as health and education. These intersections exacerbate the effects of poverty and further inhibit individuals' and communities' capacity to escape from poverty.

Health and Poverty:

The relationship between health and poverty is a vicious cycle - poverty leads to poor health, and poor health keeps communities trapped in poverty.

1. **Access to Healthcare Services:** People living in poverty often lack access to quality healthcare services due to their inability to afford the costs. This situation is particularly dire in regions where health services are primarily privatized.
2. **Nutrition and Living Conditions:** Poverty-stricken individuals and families are more likely to live in unhealthy environments and have insufficient access to nutritious food, leading to malnutrition and a higher susceptibility to diseases.
3. **Psychological Impact:** The stress of living in poverty can lead to mental health issues, including depression and anxiety, further hindering individuals' capacity to improve their economic situation.

Education and Poverty:

Education is often viewed as a route out of poverty. However, access to quality education is significantly impacted by one's economic situation.

1. **Educational Opportunities:** Children from low-income families often lack access to quality

education, leading to lower academic achievements, and limited opportunities for higher education.

2. **Child Labor:** Poverty can lead to child labor as families may depend on their children's earnings for survival. This situation deprives these children of their educational opportunities, trapping them in a cycle of poverty.

3. **Costs of Education:** Even when education is officially free, associated costs (e.g., uniforms, textbooks, transport, etc.) can serve as barriers to education for children in poverty-stricken families.

Policies and Programs for Other Marginalized Groups:

Policies and programs addressing poverty must also address these intersections with health and education to be truly effective.

1. **Health-focused Policies:** Policies should aim to provide universal health coverage to ensure that everyone, regardless of their economic status, has access to quality health services. Additionally, programs can focus on improving nutrition and living conditions in low-income communities.

2. **Education-focused Policies:** Education policies should aim at providing quality education to all, irrespective of their economic background.

This goal might involve initiatives to reduce the costs of education, such as providing free textbooks or subsidizing transportation costs for low-income students.

Understanding poverty requires a holistic approach that recognizes its intersections with various social issues. A multi-dimensional understanding allows for more effective policy-making and programming, which not only addresses poverty in isolation but also considers its interplay with gender inequality, racial discrimination, health, and education. As we aim for a more equitable society, it is essential to continue this nuanced and intersectional approach to eradicate poverty in all its forms.

PAPER 3

PART A

QUESTION 1: WRITE SHORT NOTES ON THE FOLLOWING

QUESTION (A): EXPLAIN THE CONCEPT OF CLAN AND ITS SIGNIFICANCE IN PATRILINEAL DESCENT SYSTEMS.

A **clan** is an exogamous kinship group that claims descent from a common ancestor and shares a common identity. It is a fundamental element in many societies around the world. The understanding of this social structure has been well articulated by many sociologists and anthropologists, including **Bronisław Malinowski** and **Claude Lévi-Strauss**.

In the context of patrilineal descent systems, the concept of the clan is particularly significant. **Patrilineality**, also known as the male line or agnatic kinship, is a system in which one belongs to one's father's lineage. It generally involves the inheritance of property, rights, names or titles through male lineage.

Significance of Clan in Patrilineal Descent Systems

1. **Social Identity:** Clans in patrilineal systems often serve as the primary identity for individuals.

An individual's clan can significantly influence their social, economic, and political roles within the community.

2. **Inheritance and Succession:** In such systems, inheritance is often determined through one's clan affiliation. Property, titles, and positions often pass from father to son within the clan. This lineage-based transfer of rights has been witnessed in various societies, including the Hindu system of inheritance as defined in the **Mitakshara Law**.

3. **Conflict Resolution:** Clans often have inherent mechanisms for conflict resolution. Disputes within the clan are settled based on customary laws, and the clan's elder often has a significant role in mediating conflicts.

4. **Religious and Ritual Significance:** Clans often share common religious practices, rituals, and totems that reinforce unity. Ancestor veneration is a common practice, especially in patrilineal clans.

5. **Social Network and Support:** The clan provides social security in times of crisis or need. Members of the same clan are expected to provide support and aid to each other, fostering a sense of unity and cooperation.

QUESTION (B): DISCUSS THE ROLE OF HIERARCHY AND AUTHORITY WITHIN A HINDU JOINT FAMILY.

The Hindu Joint Family, also known as the extended family, is a distinctive, unique social institution deeply embedded in Indian culture. The authority and hierarchy within a Hindu joint family have profound sociological significance.

Hierarchy in Hindu Joint Family

The Hindu Joint Family operates on a system of hierarchy, traditionally determined by age and gender. The oldest male member, known as the **"Karta"**, is at the top of the hierarchy. He is responsible for the family's overall welfare and decision-making. His authority is embedded in tradition and reinforced by the Hindu law, as expounded in classical Hindu law texts like the **'Manusmriti'**. Below the Karta, the hierarchy is determined by the age of the male members, while the female members are ranked based on the age and status of their husbands.

Authority within the Hindu Joint Family

The authority within a Hindu joint family is vested in the Karta. He has significant control over the family's resources and decision-making. His role includes managing the family's financial resources, making significant decisions, representing the family in societal

and legal matters, and ensuring the welfare of all family members.

However, the Karta's authority is not absolute. It is circumscribed by his moral and legal obligations towards other family members. He is expected to act in their best interests. These principles have been upheld in several court judgments in India, such as **'Commissioner of Wealth Tax, Kanpur & Others, vs. Chander Sen & Others' (1986 AIR 1753)**, where the **Supreme Court of India** ruled that although the Karta has primary control over the family's properties, he holds them in trust for the other members.

Role of Women and their Authority

The role and authority of women within the Hindu joint family have traditionally been secondary to men. Women are typically involved in the household's internal matters, including child rearing and maintaining the household. Although traditionally they may not have had equal authority, their influence and power within the family can be significant, particularly the elder women.

Changes in Indian law in recent years have recognized women's rights within the joint family. The **Hindu Succession (Amendment) Act, 2005** is a landmark law that conferred equal rights to daughters in their fathers' property, thereby challenging the traditional patrilineal bias of Hindu inheritance law. It effectively granted daughters the same rights, duties, liabilities, and disabilities as sons. This progressive reform redefined

women's position in the Hindu joint family hierarchy and increased their authority.

Changes in Modern Times

The hierarchy and authority in a Hindu joint family have faced significant changes in modern times due to urbanization, industrialization, and progressive legal reforms. For instance, the authority of the Karta has been diluted with the increasing economic independence of younger members, particularly in urban areas. Individualism and nuclear families have been on the rise, challenging the hierarchical structure of the joint family.

The traditional patriarchal structure is also being challenged by growing awareness and enforcement of women's rights. Recent judicial pronouncements have reaffirmed and recognized these changes. For instance, in **'Vineeta Sharma vs. Rakesh Sharma & Others (2020)'**, the Supreme Court ruled that a Hindu woman's right to be a joint heir to the ancestral property is by birth and does not depend on whether her father was alive or not at the time of the 2005 amendment to the Hindu Succession Act.

The Hindu joint family system with its hierarchical structure and authority dynamics continues to be a significant aspect of Indian society. However, it is evolving under the influences of modern societal changes, legal reforms, and judicial decisions. While it maintains continuity with the past, it also reflects the ongoing

transformation in Indian society's broader gender and generational relationships.

QUESTION (C): WRITE A COMMENTARY ON THE RITES-DE-PASSAGE AS IMPORTANT SOCIAL LANDMARKS IN ANY INDIVIDUAL'S LIFE.

The term 'Rites-de-Passage' was coined by French ethnographer **Arnold van Gennep** in his book "Les rites de passage" in 1909. These rites, often steeped in religious, cultural, and social traditions, symbolize and facilitate an individual's transition from one stage of life to another.

Structure of Rites-de-Passage

Typically, a rite of passage includes three phases: **preliminal (separation)**, **liminal (transition)**, and **postliminal (reintegration)**. The 'separation' phase involves leaving behind the familiar, the 'transition' phase represents the threshold or period of ambiguity where the transition takes place, and the 'reintegration' phase marks the individual's entry into a new status in the society.

Significance of Rites-de-Passage

1. **Social Landmarks:** Rites-de-passage act as milestones or landmarks in an individual's life, marking important transitions such as birth,

adulthood, marriage, parenthood, and death. They provide a defined social timeline for an individual.

2. **Social Identity:** They are pivotal in shaping an individual's social identity. By undergoing these rites, an individual shifts from one social role to another, for example, from being a child to an adult, or from being single to married.

3. **Cultural Preservation:** These rites are also crucial for the preservation and continuity of cultural traditions and social norms. They reinforce shared values and norms within a society.

4. **Psychological Preparation:** They help individuals mentally prepare for their new roles and responsibilities. The rituals involved often incorporate teachings and guidance relevant to the new phase of life.

5. **Community Cohesion:** They foster community cohesion by involving the wider community in the individual's transition. This shared participation can strengthen bonds within the community.

Application in Sociological Studies

Notable anthropologists such as **Victor Turner** have further explored and developed the concept of rites-de-passage. Turner's work emphasized the liminal phase and introduced the concept of **'communitas'**, a state of

communal unity and togetherness experienced during the rites-de-passage. He argued that these rites serve as a leveling ground that eliminates social hierarchies and promotes community cohesion.

QUESTION (D): WHAT IS THE LATEST TREND OF THE INDIAN CASTE SYSTEM?

The caste system in India, a millennia-old hierarchical structure, has seen significant transformations in recent times. Its traditional form, characterized by **jati** (caste) and **varna** (class), has faced numerous challenges due to socioeconomic changes, legal reforms, and societal shifts.

Social Mobility

There is a rise in social mobility among the historically disadvantaged castes. Many individuals from these castes have attained notable positions in politics, academics, and other professional fields. While caste barriers persist, these instances indicate a shift towards a more merit-based society.

Urbanization and Industrialization

Urbanization and industrialization have facilitated the dilution of caste identities and traditional occupations. In cities, caste identities are less pronounced, and inter-caste interactions are more common, which is reducing the significance of the caste system in urban settings.

Political Changes

Politically, the caste system is increasingly being used as a tool for mobilization. Many political parties are using caste-based reservations and policies to appeal to specific castes. This has given rise to caste-based politics, further entrenching caste identities in the political arena.

Legal Reforms and Judicial Interventions

India has implemented numerous laws to combat caste discrimination and promote social justice, such as the **Scheduled Castes and Scheduled Tribes (Prevention of Atrocities) Act, 1989**. These laws aim to provide protection and rights to the historically disadvantaged castes. Additionally, India has a system of **reservation** in education and public jobs for scheduled castes, scheduled tribes, and other backward classes. This system aims to provide social justice by ensuring representation for these groups.

Inter-caste Marriages

Inter-caste marriages, while still not widely accepted in many parts of the country, are becoming more common, especially in urban areas. This trend challenges the traditional boundaries of the caste system and is a sign of progressive societal change.

Caste and Technology

The advent of technology, particularly the internet and social media, has had a dual impact on the caste system.

While it has become a platform for the articulation of anti-caste sentiments and the promotion of social equality, it has also been used to reinforce caste identities and prejudices.

The Globalization of Caste

Globalization has also influenced the caste system. Many studies indicate that caste identities persist among the Indian diaspora. However, the global exposure often brings more awareness about caste discrimination and instigates changes.

Recent Judicial Precedents

Indian courts have played an active role in addressing caste-based discrimination. Recent judgments have emphasized the need for societal change and legal enforcement to eliminate caste discrimination. For instance, in **'Subhash Kashinath Mahajan vs. The State of Maharashtra (2018)'**, the Supreme Court highlighted the misuse of the SC/ST (Prevention of Atrocities) Act and called for safeguards to prevent such misuse, showcasing the judiciary's role in shaping the contemporary discourse on caste.

Persistence of Caste-Based Discrimination

Despite the aforementioned trends and changes, caste-based discrimination and atrocities continue in many parts of India. The caste system, although challenged and diluted in many aspects, continues to influence social, economic, and political life in India. It is an evolving

institution that adapts to modern societal changes while maintaining elements of its traditional structure.

The Indian caste system has undergone significant transformations due to socioeconomic changes, legal reforms, and societal shifts. However, it continues to be a fundamental and influential aspect of Indian society, highlighting the complexity and tenacity of this age-old institution. The journey towards a caste-less society is still ongoing, with many challenges and hurdles to overcome.

QUESTION (E): HOW DOES THE MELTING POT APPROACH IMPACT CULTURAL PRESERVATION?

The 'Melting Pot' approach is a metaphor that implies the blending of cultures into a single, harmonious society. Originally used to describe the assimilation of immigrants into American society, the term has since been applied to other multi-ethnic societies. The metaphor suggests that cultural differences melt away to produce a unified, hybrid society. The concept has been popularized by sociologists like **Robert E. Park** and further expanded upon by scholars such as **Milton Gordon** in his work 'Assimilation in American Life.'

Impact on Cultural Preservation

1. **Erosion of Cultural Diversity:** The melting pot approach often encourages the assimilation of

minority cultures into the dominant culture, which can lead to the erosion of cultural diversity. As minority groups adopt the language, values, and customs of the majority culture, unique cultural traditions may fade away.

2. **Homogenization of Culture:** The outcome of the melting pot approach can lead to a homogeneous society, where cultural distinctions are blurred. This can result in a loss of cultural heritage and an impoverishment of social diversity.

3. **Acculturation Stress:** The pressure to assimilate can result in 'acculturation stress' for individuals from minority cultures. They may face difficulties reconciling their cultural traditions with those of the dominant culture, causing psychological distress and identity crisis.

4. **Loss of Language:** As a part of cultural assimilation, minority groups may lose their native languages as they adopt the dominant language. This linguistic assimilation can lead to the extinction of languages, which are critical components of cultural identity and heritage.

5. **Cultural Resistance and Revival:** On the other hand, the melting pot approach can also lead to efforts of cultural preservation and revival. As minority cultures face the threat of assimilation, they may strive to retain and revive

their cultural practices, leading to a reassertion of cultural identity. This can be seen in movements like the Native American cultural revival efforts in the United States.

The Melting Pot Approach: A Critical Perspective

The melting pot metaphor has been critiqued for its inherent bias towards the majority culture. Critics argue that it often involves the one-sided assimilation of minority cultures rather than a balanced fusion of different cultures. As a result, alternative metaphors such as 'salad bowl' or 'mosaic' have been proposed. These metaphors suggest that different cultures coexist while maintaining their distinct identities, thereby promoting multiculturalism and cultural preservation.

In conclusion, while the melting pot approach has its advantages in terms of promoting societal cohesion and national identity, its impact on cultural preservation is more problematic. The pressure to assimilate can lead to the erosion of cultural diversity and heritage. Therefore, a balance must be sought between the integration of different cultures and the preservation of cultural diversity. This is particularly crucial in today's globalized world, which is characterized by increasing intercultural interactions and the coexistence of diverse cultures.

PART B

Q2: HOW HAVE ATTITUDES TOWARDS LIVE-IN RELATIONSHIPS EVOLVED OVER TIME? DISCUSS THE FACTORS THAT HAVE INFLUENCED THE ACCEPTANCE OF SUCH RELATIONSHIPS IN MODERN SOCIETY

Evolution of Attitudes Towards Live-in Relationships

Live-in relationships, a form of cohabitation where an unmarried couple lives together in a long-term or permanent domestic partnership, have seen a significant shift in societal attitudes over time. Once considered taboo or unacceptable in many cultures, they have gained increased acceptance in modern society, particularly in urban and Westernized contexts. However, this evolution in attitudes has been gradual and multifaceted, shaped by several interlinked sociological, legal, and cultural factors.

Early Attitudes and Stigmatization

In traditional societies, live-in relationships were often viewed with skepticism and disapproval due to various cultural, religious, and societal norms. Marriage was (and still is) seen as a sacred bond, not just a legal contract, and any form of partnership outside this institution was often stigmatized. This was largely due to the traditional patriarchal societal structure, which valued marriage for

its role in maintaining family lineages, property rights, and social order.

Modern Shifts in Perception

The shift in attitudes towards live-in relationships began in earnest during the latter half of the 20th century, influenced by various sociopolitical movements and changes. The sexual revolution of the 1960s and 1970s, which championed sexual freedom and women's rights, played a significant role in challenging traditional norms surrounding marriage and relationships. This period saw a rise in the acceptance of live-in relationships, particularly in Western societies.

Factors Influencing Acceptance of Live-in Relationships in Modern Society

Several factors have contributed to the acceptance and normalization of live-in relationships in modern society.

Sociocultural Factors

1. **Changing Gender Roles:** The women's rights movement and the fight for gender equality have changed traditional gender roles, leading to more egalitarian relationships. As women gained more financial independence and societal autonomy, they could choose their relationship statuses more freely, leading to an increase in live-in relationships.

2. **Sexual Liberation:** Greater acceptance of premarital sex and the decoupling of sexuality from marriage have also contributed to the normalization of live-in relationships.

3. **Individualism and Personal Freedom:** Modern societies often value personal freedom and individualism. These values extend to personal relationships, leading to an increased acceptance of various forms of relationships, including live-in partnerships.

Economic Factors

1. **Economic Uncertainty:** Economic factors also play a role. Increasing financial instability, particularly among younger generations, can lead to a delay in marriage. Live-in relationships provide an alternative domestic arrangement in such scenarios.

2. **Cost of Living:** High costs of living, particularly in urban areas, can encourage cohabitation as a more economical alternative to living separately.

Legal Factors

1. **Legal Recognition:** Legal recognition and protection of live-in relationships have played a significant role in their acceptance. In many jurisdictions, including several states in the United States and countries like Sweden and France, live-in relationships are legally

recognized, with cohabiting couples granted rights and benefits similar to those of married couples.

Societal Factors

1. **Urbanization:** Urbanization and the anonymity it offers have also contributed to the acceptance of live-in relationships. In densely populated urban areas, social norms are often more flexible, and alternative lifestyle choices, including live-in relationships, are more accepted.

2. **Changing Family Structures:** The definition and structure of the 'family' have evolved. With increasing acceptance of single-parent families, same-sex couples, and other non-traditional family structures, the acceptance of live-in relationships has also increased.

The Role of Media

The media, particularly film and television, have played a role in normalizing live-in relationships. By depicting such relationships, media has helped challenge traditional norms

and stereotypes about relationships and marriage. Positive portrayals of live-in relationships in popular culture have contributed to their normalization and acceptance.

Psychological Factors

1. **Trial Marriage:** Live-in relationships are often seen as a 'trial marriage,' allowing couples to test their compatibility before making a commitment. This perspective stems from an understanding of the psychological complexities involved in sharing one's personal space with a partner.

2. **Fear of Divorce:** The high rates of divorce in many societies have led some individuals to view live-in relationships as a safer alternative to marriage. The ease of separation without legal consequences is another factor that has led to the normalization of live-in relationships.

The Role of Education

Education plays a critical role in changing attitudes. Higher levels of education often correlate with more liberal attitudes, including acceptance of live-in relationships. Education promotes critical thinking, questioning of traditional norms, and an understanding of individual rights, all of which contribute to the acceptance of diverse forms of relationships.

International Influences

Globalization and international influences have also played a role. As people are more exposed to diverse cultures and lifestyles through travel, education, and media, their attitudes towards different forms of relationships, including live-in relationships, evolve.

Case Study: India and Live-in Relationships

India provides an interesting case study in the evolution of attitudes towards live-in relationships. While traditional Indian society largely shuns such relationships due to cultural and religious norms, recent years have seen a slow but definite shift.

Indian judiciary has played a pivotal role in this change. In a landmark judgment in **'S. Khushboo vs Kanniammal & Anr (2010)'**, the Supreme Court of India held that living together is a right to life and not a criminal offense, thereby giving legal protection to live-in relationships. Further, in **'Indra Sarma vs V.K.V. Sarma (2013)'**, the Supreme Court laid down guidelines for determining the nature of live-in relationships and the protection of women under domestic violence laws. Such judicial pronouncements have given legal recognition to live-in relationships, contributing to their gradual acceptance.

Limitations and Challenges

Despite the evolution in attitudes towards live-in relationships, several challenges remain. Stigma and disapproval are still common, particularly in more traditional or conservative societies. Live-in relationships often lack the same legal protections and social benefits as marriages, which can lead to issues related to property rights, child custody, and social security.

Furthermore, women in live-in relationships are often more vulnerable to abuse and exploitation due to the lack of legal regulation. The societal expectation of eventual marriage also puts pressure on couples in live-in relationships.

The shift in societal attitudes towards live-in relationships is a complex process influenced by various sociocultural, legal, economic, and psychological factors. While acceptance of such relationships has increased in recent years, particularly in urban and Westernized societies, significant challenges and prejudices remain.

This evolution of attitudes reflects broader changes in societal norms and values, particularly regarding personal freedom, gender roles, and family structures. As societies continue to evolve and diversify, attitudes towards different forms of relationships, including live-in relationships, will likely continue to evolve as well.

VINCIT QUI PATITUR
अप्राप्यं नाम नेहास्ति धीरस्य व्यवसायिनः

Q3: DISCUSS THE POTENTIAL DYSFUNCTIONS OR CHALLENGES THAT CAN ARISE WITHIN MARRIAGES. HOW DO FACTORS SUCH AS INFIDELITY AND DOMESTIC VIOLENCE AFFECT THE FUNCTIONING OF MARRIAGES

Potential Dysfunctions or Challenges in Marriages

Marriage, as a social institution, holds immense importance in many societies. However, it is also a complex and multifaceted relationship, often fraught with potential dysfunctions and challenges. These issues can deeply affect the quality of the marital relationship and the overall well-being of the individuals involved.

Common Dysfunctions and Challenges in Marriages

1. **Communication Breakdown:** Communication is fundamental to a healthy marriage. Misunderstandings, conflicts, and frustrations often arise due to a lack of open and effective communication. This can lead to feelings of resentment, alienation, and emotional disconnect.

2. **Financial Problems:** Disagreements over financial matters are common in marriages. These can stem from differing spending habits, financial instability, or disagreements on financial priorities and responsibilities. Economic

stress can exacerbate these conflicts, leading to strain in the relationship.

3. **Infidelity:** Infidelity, or the breach of trust through extramarital affairs, is a major cause of conflict in marriages. It often leads to feelings of betrayal, anger, and hurt, severely damaging the marital relationship.

4. **Intimacy Issues:** Problems related to sexual or emotional intimacy can also cause marital strain. These can stem from various issues, such as sexual dissatisfaction, mismatched sexual desires, or emotional disconnect.

5. **Domestic Violence:** Domestic violence, including physical, emotional, and sexual abuse, is a critical issue affecting marriages. It leads to severe harm to the victim and dysfunction in the relationship.

Impact of Infidelity on Marriages

Infidelity is a significant challenge in marriages, causing deep emotional hurt and often leading to relationship breakdown. It involves a breach of trust, which is foundational to a marriage, and can lead to various negative consequences.

1. **Emotional Impact:** The discovery of infidelity can lead to a range of emotional responses, including anger, hurt, betrayal, rejection, jealousy, and guilt. These emotions can be

overwhelming and can profoundly impact the individuals' psychological well-being.

2. **Relationship Strain:** Infidelity often leads to conflict, alienation, and a breakdown of communication in the relationship. It can erode intimacy and mutual respect, leading to a strained and dysfunctional marriage.

3. **Trust Issues:** Trust, once broken, is difficult to rebuild. Infidelity can lead to lasting trust issues, affecting not just the current relationship but also the individuals' future relationships.

4. **Impact on Self-esteem:** The partner who has been cheated on may suffer a blow to their self-esteem, leading to feelings of inadequacy and self-doubt.

Impact of Domestic Violence on Marriages

Domestic violence is a grave issue affecting many marriages worldwide. It involves a pattern of coercive control and can take various forms, including physical violence, emotional abuse, sexual violence, and financial control.

1. **Physical and Psychological Harm:** The most immediate impact of domestic violence is the physical harm caused to the victim. However, the psychological impact is often more enduring and devastating. Victims may suffer from depression,

anxiety, post-traumatic stress disorder, and other mental health issues.

2. **Fear and Intimidation:** Domestic violence creates an environment of fear and intimidation, undermining the basis of mutual respect and equality in a marriage. This power dynamic disrupts the normal functioning of the marriage.

3. **Impact on Children:** If children are present in a violent home, they are severely affected. Exposure to domestic violence can lead to various emotional, behavioral, and developmental problems in children.

4. **Economic Dependence:** Often, domestic violence involves financial control, leading to the economic dependence of the victim on the abuser. This financial stranglehold makes it harder for the victim to leave the abusive situation, further perpetuating the cycle of violence.

Societal Implications of Marital Dysfunctions

The implications of these dysfunctions extend beyond the individuals involved, affecting the broader family unit and society as a whole. The familial impact can manifest in the form of strained family relationships and disruptions in family functions. At a societal level, these issues contribute to societal unrest, crime, mental health issues, and economic burdens, among other problems.

Coping Mechanisms and Solutions

Addressing these challenges involves a multi-pronged approach, spanning individual, community, and societal levels. At the individual level, marriage counseling, therapy, and open communication between partners can help address many issues. Support from family and friends can also provide a crucial lifeline. At a societal level, the need for legal protection, social services, and changes in societal attitudes towards marital issues is imperative.

1. **Professional Help:** Professional help such as therapists, counselors, and psychiatrists can provide critical assistance in navigating these issues. Couples therapy or marriage counseling can help partners communicate more effectively, resolve conflicts, and understand each other's perspectives better.

2. **Support Networks:** A strong support network of family and friends can provide emotional support and practical assistance. In situations involving domestic violence, this network can provide crucial help in escaping the abusive situation.

3. **Legal Protections:** In cases of domestic violence, legal protections are crucial. This can include protective orders, legal assistance in divorce proceedings, child custody battles, and other legal issues.

4. **Social Services:** Various social services, such as domestic violence hotlines, shelters, and financial assistance programs, can provide much-needed help to those dealing with domestic violence.

5. **Public Awareness and Education:** Raising public awareness about these issues and providing education on healthy relationships is vital. This can involve public awareness campaigns, school-based programs, and community education programs.

The Role of Judiciary

The judiciary plays a critical role in safeguarding the rights and well-being of individuals within a marriage. It provides legal remedies and protection in cases of domestic violence and other marital disputes. For instance, in India, the Protection of Women from Domestic Violence Act, 2005 provides an array of rights and protections to victims of domestic violence.

Marriages can face numerous dysfunctions and challenges, including communication breakdown, financial issues, infidelity, and domestic violence. These issues can significantly affect the individuals involved, their families, and the broader society. It is crucial to address these challenges through a combination of individual efforts, professional help, societal interventions, and legal protections to ensure the health and well-being of all involved. As societies, it is our responsibility to ensure that the institution of marriage is

not a source of distress or harm, but a foundation for mutual respect, love, and growth.

Q4: DISCUSS THE MARXIAN PERSPECTIVE ON THE CLASSIFICATION OF INDIAN SOCIETY INTO RURAL AND URBAN SEGMENTS. HOW DOES THE MARXIST FRAMEWORK VIEW THE RELATIONSHIP BETWEEN THE RURAL AND URBAN SECTORS IN INDIAN SOCIETY?

Marxian Perspective on the Classification of Indian Society

The Marxian perspective, rooted in the works of Karl Marx, offers a unique lens through which we can examine the classification of Indian society into rural and urban segments. Marx's ideas focus on economic factors, class struggle, and the impacts of capitalism as the driving forces behind societal organization and change. This lens can be quite illuminating when applied to the Indian context, a society marked by stark contrasts between rural and urban areas, with differing levels of development, lifestyles, and socio-economic characteristics.

The Rural-Urban Divide in Marxian Terms

The rural-urban divide, from a Marxian perspective, can be seen as a manifestation of the capitalist economic

system's inherent contradictions and class struggle. In Marx's view, society is fundamentally divided into two main classes: the bourgeoisie, who own the means of production, and the proletariat, who sell their labor to the bourgeoisie.

1. **Rural Areas:** In the Indian context, rural areas largely represent the agrarian sector of the economy, marked by small-scale farming, marginal labor, and traditional socio-economic structures. The majority of the rural population can be considered as the proletariat, as they work the land but often don't own it or are trapped in exploitative relationships with the landowners or moneylenders. This leads to a cycle of poverty and deprivation.

2. **Urban Areas:** Urban areas, on the other hand, represent the industrial sector, characterized by manufacturing, services, and commerce. The owners of industries and businesses, i.e., the bourgeoisie, are concentrated in these areas. The proletariat in urban areas consists of the workers employed in these industries and services.

Relationship between Rural and Urban Sectors

The Marxian perspective views the relationship between rural and urban sectors as a complex interplay of economic exploitation, class struggle, and capitalistic development.

1. **Economic Exploitation:** The rural areas, according to Marxian theory, are often exploited by the urban capitalist class. This is evident in low agricultural prices, land alienation, and the extraction of surplus value from rural labor. In India, this exploitation is visible in the distress faced by small farmers and agricultural laborers and the increasing concentration of landholdings.

2. **Capitalist Development and Urbanization:** The Marxian theory of historical materialism posits that the development of capitalism leads to urbanization and the transformation of agrarian societies. This is seen in the growing urbanization in India, driven by industrial development. However, this development is often uneven, leading to stark rural-urban disparities in wealth, infrastructure, and services.

3. **Class Struggle:** The disparities and exploitation lead to class struggle, a central concept in Marxian theory. In India, this struggle is manifested in various forms, such as farmer protests, labor strikes, and social movements demanding land reforms and better wages.

4. **Migration and Urban Proletariat:** Rural distress and lack of opportunities drive migration to urban areas, swelling the ranks of the urban proletariat. These migrants often face harsh living conditions, low wages, and exploitation in urban areas, reinforcing the cycle of class struggle.

Marxist Interpretations of Indian Society

Marxist scholars have extensively studied Indian society. Scholars like D.D. Kosambi and R.S. Sharma have applied Marxist principles to understand Indian history and societal changes. They have argued that historical processes in India, including the transition from feudalism to capitalism, are shaped by class struggles and material conditions, in line with Marx's theory.

Recent Marxian analyses have focused on the neoliberal economic policies in India and their impact on the rural-urban divide. They argue that these policies have exacerbated rural distress and income disparities, leading to increased class struggle and social conflict.

Limitations of the Marxian Perspective

While the Marxian perspective provides valuable insights into the rural-urban divide in India, it also has its limitations. It tends to overlook the diversity and complexity of Indian society, which is marked by numerous caste, ethnic, and regional divisions. Its focus on class and economic factors often neglects the role of culture, religion, and social norms in shaping societal structures and relations. Also, its emphasis on conflict and exploitation might understate the possibilities for cooperation and mutual support among different societal segments.

The Marxian perspective provides a critical lens to understand the classification of Indian society into rural

and urban segments and their interrelationship. It highlights the role of economic factors, class struggle, and capitalistic development in shaping this classification and the rural-urban dynamics. However, to fully understand the intricacies of Indian society, it is essential to consider other perspectives that take into account the cultural, social, and regional diversity of India.

The issues that emerge from this complex and often problematic rural-urban relationship are not just economic but also deeply social, political, and cultural, demanding comprehensive solutions that address the multiple dimensions of this divide. Policymakers, social scientists, and we, as responsible members of society, need to understand and address these issues in their totality, keeping in mind the diverse and pluralistic nature of our society. By doing so, we can strive to build a more equitable, inclusive, and sustainable society, where opportunities and development are not just concentrated in urban areas but are equitably spread across the rural-urban continuum.

Q5: HOW DO TRIBES DIFFER FROM OTHER SOCIAL GROUPS IN TERMS OF THEIR ORGANIZATION AND CULTURAL PRACTICES? WHAT ARE THE STRATEGIES EMPLOYED BY TRIBES TO PRESERVE THEIR CULTURAL HERITAGE WHILE INTEGRATING INTO MAINSTREAM SOCIETY?

Tribes and Their Unique Organization and Cultural Practices

Tribes represent a distinct social organization that significantly differs from other societal groups. These differences span across various facets including social, political, economic, and cultural aspects.

1. **Social Structure:** Tribal societies typically have a segmentary lineage system, where members are divided into clans, lineages, and families. The kinship system is central to the social organization, and relationships are often traced through either patrilineal or matrilineal lines.

2. **Political Organization:** Unlike states or nations that have a centralized political authority, tribal societies are characterized by a more egalitarian form of political organization. They often lack centralized power and hierarchical structures, with decision-making typically based on consensus.

3. **Economic Practices:** Tribal economies are traditionally subsistence-based, primarily relying on hunting, gathering, and small-scale agriculture. The concept of private property is generally less pronounced than in non-tribal societies.

4. **Cultural Practices:** Tribal societies have unique cultural practices, languages, and belief systems that are deeply connected to nature. Their cultures often revolve around their ancestral lands, with a rich tradition of folklore, rituals, and art forms.

Strategies Employed by Tribes to Preserve Their Cultural Heritage

Tribal societies face significant challenges in preserving their unique cultural heritage while integrating into mainstream society. These challenges stem from various factors including encroachment on their lands, loss of traditional livelihoods, imposition of alien cultural practices, and socio-economic marginalization. Nevertheless, tribes employ various strategies to maintain their cultural heritage, including:

1. **Cultural Revival Movements:** Tribes often initiate cultural revival movements to restore and promote their traditional practices, languages, and art forms. For instance, the Santhal tribe in India has made significant efforts to revive and popularize Santhali language and dance forms.

2. **Indigenous Knowledge Systems:** Tribes make concerted efforts to preserve their indigenous knowledge systems, which include traditional ecological knowledge, medicinal practices, and sustainable agricultural techniques. They pass down this knowledge through oral traditions and practical demonstrations to younger generations.

3. **Community-Based Initiatives:** Community-based initiatives, such as village councils and tribal associations, play a key role in maintaining tribal customs and values. They organize cultural festivals, rituals, and communal activities that strengthen tribal identity and solidarity.

4. **Educational Initiatives:** Some tribes have developed unique educational initiatives that blend formal education with tribal cultural teachings. This includes tribal schools that incorporate traditional knowledge and values into their curriculum.

5. **Legal and Political Advocacy:** Tribes also engage in legal and political advocacy to protect their rights, lands, and cultural heritage. This includes lobbying for legal protections, land rights, and policies that support their cultural and economic practices.

6. **Engagement with Mass Media:** Tribes increasingly engage with mass media and digital

technologies to document and disseminate their cultural practices. This includes using social media platforms, creating documentaries, and publishing written works about their cultures.

Balancing Cultural Preservation with Integration into Mainstream Society

Balancing cultural preservation with integration into mainstream society is a delicate task for tribal societies. They strive to adapt to the changing socio-economic conditions while preserving their unique cultural identities. This involves embracing opportunities for education, economic development, and political participation offered by the mainstream society. At the same time, they maintain their traditional practices and values, resist cultural assimilation, and strive for self-determination and autonomy.

Integration into mainstream society should not mean the loss of cultural identity. Rather, it should involve a respectful and mutual exchange of cultures and knowledge. The mainstream society also has a responsibility to respect and acknowledge tribal cultures, rights, and aspirations, and to learn from their sustainable practices and profound connection to nature. Indeed, as the noted sociologist Émile Durkheim suggested, the strength of a society lies in its diversity, and the integration of tribal societies should be seen not as an assimilation, but as an enriching confluence of cultures.

Challenges and Possible Solutions

Despite their efforts, tribal societies face numerous challenges in their quest to preserve their cultural heritage while integrating into mainstream society. Their lands and resources are often threatened by extractive industries, infrastructure projects, and illegal encroachments. They face discrimination, marginalization, and violence, and their efforts to assert their rights and protect their cultures are often met with resistance and repression.

Addressing these challenges requires robust legal protections, respect for tribal rights and autonomy, and policies that promote sustainable development and cultural preservation. The state, civil society, and the broader public need to acknowledge and respect tribal cultures and rights, and work with tribal communities in their development and cultural preservation efforts. This includes implementing laws that protect tribal lands and resources, promoting inclusive and culturally sensitive education, providing economic opportunities that are aligned with tribal cultures and sustainable practices, and amplifying tribal voices in political and policy processes.

Furthermore, the work of anthropologists and sociologists can play a crucial role in bridging tribal societies and the mainstream society. By studying and documenting tribal cultures, practices, and knowledge systems, they can foster understanding, appreciation, and respect for tribal societies among the broader public. Their research can also inform policies and programs that

support the rights, livelihoods, and cultural heritage of tribal societies.

Tribes, with their unique organization and cultural practices, represent a critical part of our social mosaic. Their efforts to preserve their cultural heritage while integrating into mainstream society embody their resilience, agency, and the dynamic nature of their cultures. However, they face significant challenges, and addressing these requires not only their own efforts, but also the concerted actions of the state, civil society, and the broader public. By acknowledging and respecting their cultures and rights, and by learning from their sustainable practices and profound connection to nature, we can foster a more diverse, inclusive, and sustainable society.

Q6: EXAMINE THE CHALLENGES AND CONTROVERSIES SURROUNDING THE INTEGRATION OF RELIGION INTO SOCIAL INSTITUTIONS. DISCUSS THE TENSIONS BETWEEN RELIGIOUS FREEDOM AND SECULARISM IN MODERN SOCIETY.

Religion in Social Institutions: Challenges and Controversies

Religion is deeply intertwined with social institutions, shaping norms, values, identities, and social relations. However, the integration of religion into social institutions presents several challenges and controversies, stemming from the complex interplay between religious beliefs, societal norms, and institutional practices.

1. **Public Education:** The inclusion of religious education in public schools can provoke controversy. While some argue it promotes moral values and mutual understanding, others contend it infringes on the principle of secularism and can lead to indoctrination. There's also the challenge of which religions to include in the curriculum, potentially leading to bias or exclusion.

2. **Healthcare:** Religious beliefs can impact healthcare decisions and practices. For instance, certain medical procedures might conflict with religious beliefs, posing dilemmas for healthcare providers and patients.

3. **Politics:** The mix of religion and politics can lead to policy decisions based on religious doctrines, potentially undermining secular governance and creating inter-religious tensions.

4. **Workplace:** Religious diversity in workplaces necessitates accommodation of religious practices, like holidays, dietary restrictions, or dress codes. Failure to do so can lead to discrimination claims, but excessive accommodation might be viewed as preferential treatment.

Religious Freedom and Secularism: A Delicate Balance

In modern society, there's a delicate tension between religious freedom and secularism. Both principles are essential for a democratic society, but striking the right balance is challenging.

Religious Freedom: This principle guarantees individuals the right to practice their religion without interference from the state. It includes the freedom to worship, observe religious rites, express religious beliefs, and even be free from religion.

Secularism: This principle advocates the separation of religion from state affairs. It ensures that the state doesn't favor any religion, providing a neutral space for all citizens, regardless of their religious beliefs or lack thereof.

Tensions Between Religious Freedom and Secularism

The tension between religious freedom and secularism is often manifested in policy debates, court cases, and social conflicts. Here are a few examples:

1. **Religious Symbols:** The display of religious symbols in public spaces, like schools or government buildings, is a contentious issue. While some view it as an expression of religious freedom, others see it as a violation of secular principles.

2. **Religious Laws and Practices:** Certain religious laws and practices might conflict with secular laws or societal norms, creating tensions. For example, issues related to gender equality, LGBTQ+ rights, or child welfare can trigger debates about religious freedom versus secular values.

3. **Religious Exemptions:** Granting religious exemptions to laws (like mandatory vaccination or military service) can be controversial. Supporters argue it respects religious freedom, while critics say it undermines the rule of law and could lead to discrimination or public harm.

Striking a Balance: A Path Forward

To navigate the tension between religious freedom and secularism, societies need to promote dialogue, mutual

respect, and a shared commitment to democratic values. This involves acknowledging and respecting the diversity of religious beliefs, ensuring fair treatment of all religious (and non-religious) groups, and upholding the rule of law and human rights. Laws and policies should strive to accommodate religious practices, as long as they don't infringe on the rights of others or compromise public safety, health, or social cohesion.

Moreover, societies need to cultivate an inclusive understanding of secularism, one that doesn't seek to eliminate religion from the public sphere, but rather ensures its fair and equal presence. Education can play a key role in this endeavor, by promoting knowledge about different religions and fostering critical thinking, empathy, and mutual respect.

Lastly, while maintaining a secular state, it's important to acknowledge the valuable role religion can play in society. It can provide moral guidance, offer a sense of community, and contribute to social welfare. Thus, the aim should not be to marginalize religion, but to manage its integration into social institutions in a way that respects everyone's rights and contributes to social harmony.

Legal and Judicial Interventions

Legal systems worldwide have attempted to navigate this tension through constitutional provisions and landmark court decisions. The Indian Constitution, for example, guarantees the right to freedom of religion but also

mandates that the state will not identify with any religion. It seeks a balance between protecting individual rights to practice and propagate religion, and ensuring a secular public sphere.

The judiciary plays a crucial role in interpreting these provisions. For instance, in the landmark case of *S. R. Bommai vs Union Of India* (1994), the Supreme Court of India held that secularism is a basic structure of the Constitution. The court emphasized that no one religion could claim the state's patronage and the state must treat all religions equally.

Impact of Globalization

Globalization has further complicated the tension between religious freedom and secularism. Increased migration has made societies more religiously diverse, bringing together different beliefs and practices. While this diversity can enrich societies, it can also heighten tensions if not managed properly.

Globalization also means that events or controversies in one part of the world can quickly ignite passions elsewhere. For example, controversies surrounding the publication of cartoons perceived as insulting to Islam led to protests and violent reactions in various parts of the world.

Societal Attitudes and Dialogues

Societal attitudes and dialogues play a critical role in balancing religious freedom and secularism. Public

opinion can influence policy decisions and legal interpretations. Media, social networks, educational institutions, and community organizations can help foster a more nuanced understanding of religious freedom and secularism.

Open dialogues can help identify common ground and build mutual respect. Interfaith dialogues, for instance, can help participants understand each other's beliefs and find ways to coexist peacefully. Similarly, public debates can help demystify complex issues and promote informed discussions.

The integration of religion into social institutions presents significant challenges and controversies, reflecting the delicate tension between religious freedom and secularism. While these tensions can be challenging, they also offer opportunities for dialogue, mutual understanding, and societal growth.

Striking a balance between religious freedom and secularism requires a nuanced approach that respects diversity, upholds democratic values, and promotes social harmony. It involves legal and judicial interventions, changes in societal attitudes, and ongoing dialogues.

In navigating these complexities, societies can move towards a more inclusive and harmonious future, where religious freedom and secularism coexist and complement each other, enriching the social fabric and contributing to social cohesion and peace. As John Locke

once stated, "The church itself is a thing absolutely separate and distinct from the commonwealth. The boundaries on both sides are fixed and immovable." Hence, the equilibrium between religious freedom and secularism is not only necessary but indeed possible, with the right approaches and efforts.

Q7: WHAT ARE THE VARIOUS FORMS OF RELIGIOUS EXPRESSION AND HOW DO THEY DIFFER ACROSS CULTURES? HOW DO DIFFERENT RELIGIONS DEFINE AND INTERPRET THE CONCEPT OF THE DIVINE?

Various Forms of Religious Expression

Religious expression takes many forms and is as diverse as the world's faith traditions themselves. These expressions serve to connect the individual to the divine, to their community, and to their own spiritual journey. They can be categorized broadly into:

1. **Rituals and Ceremonies:** These are established sequences of actions and words, often imbued with symbolic meanings. They may include rites of passage (birth, maturity, marriage, death), worship rituals, and holiday celebrations.

2. **Prayer and Meditation:** This form involves communication with the divine. Prayer is usually petitionary or intercessory, while meditation

often involves a quieting of the self and a focus on the divine presence.

3. **Sacred Texts and Oral Traditions:** These are the holy scriptures and spoken narratives that convey religious teachings, histories, and laws.
4. **Art and Architecture:** This includes visual arts, music, dance, and architectural forms that express and inspire religious sentiment.
5. **Ethical Actions:** These are actions guided by religious principles, such as charity, non-violence, and forgiveness.
6. **Community Life:** This encompasses communal worship, fellowship, religious festivals, and communal meals.

Religious Expression Across Cultures

Religious expressions vary across cultures, reflecting unique historical, cultural, and theological contexts. For example, in Christianity, expression is often through prayer, church attendance, and the celebration of sacraments like Eucharist and Baptism. Artistic expression is visible in church architecture, iconography, hymns, and liturgical music.

In contrast, Islam places a strong emphasis on ritual prayer (Salah) five times a day, directed towards Mecca. The Qur'an is recited in Arabic, and Islamic art often

features calligraphy, geometric patterns, and a distinct absence of human figures due to aniconism.

Hindu religious expression is rich and varied, featuring a multitude of gods and goddesses, festivals, rituals, yoga, meditation, and dance forms like Bharatanatyam. Temples are not just places of worship, but also hubs of cultural activity.

Buddhist practices vary widely but typically include meditation, following ethical precepts, and veneration of the Buddha through statues and stupas. Monastic life is central to Theravada Buddhism, while Mahayana and Vajrayana traditions also emphasize bodhisattva ideals and esoteric practices.

Defining and Interpreting the Divine

The concept of the divine varies significantly among different religions. Some religions are monotheistic, like Judaism, Christianity, and Islam, which believe in a single, omnipotent, omniscient, and benevolent God. Christianity further elaborates this with the concept of the Trinity, viewing God as Father, Son (Jesus Christ), and Holy Spirit.

Hinduism, on the other hand, is a complex and diverse religion with a multitude of ways to conceptualize the divine. Some Hindus are monotheistic, worshiping one deity (like Vishnu or Shiva) as supreme. Others are henotheistic or polytheistic, acknowledging a pantheon of deities. There's also a monistic perspective that sees the

divine (Brahman) as the ultimate reality, transcending all names and forms.

Buddhism, particularly in its Theravada form, doesn't focus on a god or gods but instead on the teachings (Dharma) of the Buddha towards achieving enlightenment (Nirvana). Mahayana Buddhism introduces the concept of celestial Buddhas and bodhisattvas.

Atheistic or non-theistic religions, like Jainism and some forms of Buddhism, do not have a concept of a creator god, but instead emphasize personal spiritual development and ethical living. Jainism, for instance, centers on principles such as non-violence (Ahimsa), truth (Satya), and non-attachment (Aparigraha), striving towards liberation of the soul.

On the other hand, Indigenous religions and Pagan traditions often have a pantheistic view, seeing divinity manifested in nature and the physical world. For instance, many Native American traditions consider the Earth, Sun, and other natural elements as sacred. The divine is expressed in the form of spirits or deities linked to natural forces and places, ancestors, and totemic animals.

Interpretation of the Divine Across Cultures

The interpretation of the divine is also influenced by cultural, historical, and philosophical contexts. For example, within Christianity, Western traditions (Roman

Catholicism and Protestantism) often emphasize God's transcendence, justice, and sovereignty, while Eastern Orthodox tradition stresses God's immanence, love, and mystery, as reflected in its contemplative prayer practices and use of icons.

The Islamic interpretation of Allah is informed by the 99 "Beautiful Names of Allah", which include attributes such as the Merciful, the Creator, the All-Knowing, the Just, and the Peace. However, interpretations can vary between Sunni and Shia traditions, and among Sufi mystics who seek a direct, personal experience of the divine.

In Hinduism, the interpretation of the divine can range from the worship of personal gods, with attributes and stories, to abstract concepts like Brahman, Atman, and Shakti. The interpretation can also vary among different philosophical schools and regional traditions.

Buddhists interpret the Buddha not as a god but as an enlightened being who has overcome suffering and ignorance. The Buddha's teachings provide a path to follow, rather than a deity to worship. The focus is on the potential for Buddhahood in every sentient being, and the interdependence of all phenomena.

Religious expression is a diverse and multifaceted phenomenon, reflecting a vast array of spiritual experiences, cultural contexts, and theological understandings. This diversity of expression and interpretation of the divine is a testament to the richness

of the human spiritual quest, and to the multitude of ways in which this quest finds embodiment in religious traditions across the world.

Different religions and cultures have found varied ways of expressing and interpreting the divine, creating a rich tapestry of religious life that continues to evolve. As the religious scholar Huston Smith once said, "Every society and religion has rules, for both have moral laws. And the essence of morality consists, as in art, of drawing the line somewhere."

Thus, understanding the diverse forms of religious expression, and the varied interpretations of the divine across cultures, is not just an academic exercise. It is crucial for fostering mutual respect and understanding in our increasingly pluralistic world, for promoting interfaith dialogue, and for ensuring peaceful coexistence in diverse societies.

Q8: WHAT ARE THE MAIN CHALLENGES FACED BY SENIOR CITIZENS AND PEOPLE WITH SPECIAL NEEDS IN ACCESSING HEALTHCARE SERVICES? HOW DO SOCIOECONOMIC FACTORS IMPACT THEIR ACCESS TO HEALTHCARE?

Challenges Faced by Senior Citizens in Accessing Healthcare Services

Senior citizens, due to their age and associated health conditions, often require more frequent and specialized healthcare. However, they face multiple barriers to accessing these services:

1. **Physical Limitations:** Ageing often comes with mobility issues, making it difficult for the elderly to travel to healthcare facilities.
2. **Chronic Conditions:** Older adults are more likely to have chronic diseases such as diabetes, heart disease, and arthritis, requiring regular medical attention and making self-care challenging.
3. **Cognitive Decline:** Conditions such as dementia and Alzheimer's can affect the senior's ability to seek help, understand medical advice, or adhere to treatment plans.
4. **Financial Constraints:** With limited or no income, many seniors struggle to afford out-of-

pocket healthcare expenses, including prescription medications and assistive devices.

5. **Inadequate Health Insurance:** Many seniors, particularly in low-income settings, do not have sufficient health insurance coverage, exacerbating financial difficulties.

6. **Lack of Geriatric Specialized Care:** There's a shortage of healthcare professionals specialized in geriatric care, which is critical for addressing the unique health needs of the elderly.

Challenges Faced by People with Special Needs in Accessing Healthcare Services

Individuals with special needs, such as those with physical, mental, or developmental disabilities, also face distinct obstacles in accessing healthcare:

1. **Physical Accessibility:** Many healthcare facilities are not equipped to accommodate people with physical disabilities. This includes lack of ramps, disabled-friendly restrooms, and appropriate examination equipment.

2. **Communication Barriers:** Individuals with hearing, speech, or cognitive impairments may struggle to communicate with healthcare providers, hindering their ability to express their symptoms, understand diagnoses, or follow treatment instructions.

3. **Discrimination and Stigmatization:** People with special needs may face negative attitudes and bias from healthcare professionals, leading to subpar care and hesitancy in seeking healthcare services.

4. **Lack of Specialized Care:** Like seniors, individuals with special needs often require care from providers skilled in their specific condition, which may not always be available.

5. **Financial Challenges:** Many people with special needs have high healthcare costs due to the need for long-term care, therapies, medications, or adaptive equipment. These costs, along with potential income loss due to disability, can make healthcare financially inaccessible.

Impact of Socioeconomic Factors on Access to Healthcare

Socioeconomic factors play a significant role in determining access to healthcare for both senior citizens and individuals with special needs:

1. **Income:** Those with lower income often struggle to afford healthcare costs, and may not have access to comprehensive health insurance.

2. **Education:** Higher educational attainment is often linked to better health literacy, leading to more informed healthcare decisions and better patient-provider communication.

3. **Employment Status:** Employment provides income and often health insurance. Seniors and individuals with special needs, who have lower employment rates, may therefore have limited healthcare access.

4. **Social Support:** Strong social networks can facilitate healthcare access by providing physical assistance, emotional support, and help in navigating healthcare systems. Those lacking such support, like isolated seniors or individuals with disabilities, may struggle to access care.

5. **Place of Residence:** Individuals living in rural or underserved areas may lack nearby healthcare facilities, and face transportation challenges. This is particularly problematic for seniors and individuals with disabilities who may have mobility issues.

6. **Caste and Ethnicity:** In some societies, caste or ethnic minorities may face systemic discrimination in accessing healthcare services.

Access to healthcare is a fundamental human right. Yet, vulnerable populations such as senior citizens and individuals with special needs often face significant barriers to healthcare access, which are further exacerbated by socioeconomic disparities.

Policy Recommendations and Potential Solutions

Addressing these barriers requires multi-pronged and inclusive strategies:

1. **Improving Physical Accessibility:** Healthcare facilities need to be made accessible for people with mobility issues. This includes physical infrastructure changes, like ramps, and adaptive equipment.
2. **Enhancing Communication:** Communication strategies need to be adapted to meet the needs of those with hearing, vision, or cognitive impairments. This could involve the use of sign language interpreters, Braille materials, and easy-read documents.
3. **Promoting Non-Discrimination:** It's important to foster a culture of respect and inclusivity in healthcare settings. This includes providing training to healthcare professionals on the needs and rights of seniors and individuals with special needs.
4. **Expanding Coverage and Affordability:** Health insurance coverage should be expanded to ensure that seniors and people with special needs can afford necessary care. This could involve public health insurance schemes or subsidies for low-income individuals.

5. **Promoting Geriatric and Specialized Care:** More healthcare professionals should be trained in geriatric care and in treating individuals with special needs. This could be achieved through specialized training programs and incentives for practitioners to enter these fields.

6. **Encouraging Community-Based Care:** Community-based care models can bring healthcare closer to home, making it more accessible for those with mobility challenges. This can include home-based care, telemedicine, and community health worker programs.

7. **Strengthening Social Support:** Programs that build social networks can help provide the support needed to access healthcare services. This could involve community support groups, volunteer programs, and home visitor programs.

Addressing socioeconomic factors that contribute to health disparities is also critical. This involves broader societal interventions to reduce income inequality, promote education, increase employment opportunities for seniors and individuals with special needs, combat discrimination, and develop supportive infrastructure in rural and underserved areas.

In addition to this, policy frameworks must incorporate the principles of universal design and inclusive practices to ensure that no one is left behind. As the World Health Organization asserts, "All individuals must have access to

the health services they need without suffering financial hardship to pay for them."

The challenges faced by seniors and individuals with special needs in accessing healthcare are multi-faceted and deeply intertwined with social, economic, and cultural contexts. Solutions must therefore be equally comprehensive, addressing not only the immediate barriers to healthcare access, but also the underlying socioeconomic disparities that perpetuate these barriers. This is a significant task that requires concerted effort from policymakers, healthcare providers, communities, and society at large. Nonetheless, it is a task that we must undertake with urgency and commitment, to ensure that every individual, regardless of age or ability, can enjoy the highest attainable standard of health.

Q9: DISCUSS THE CAUSES AND CONSEQUENCES OF INTER-ETHNIC CONFLICTS IN CONTEMPORARY SOCIETY. HOW DO POLITICAL, ECONOMIC, AND CULTURAL FACTORS INFLUENCE INTER-ETHNIC CONFLICTS?

Inter-ethnic conflicts, characterized by disputes between different ethnic groups, have become a notable feature of contemporary societies worldwide. These conflicts emerge from a complex interplay of political, economic, and cultural factors and can have far-reaching consequences.

Causes of Inter-Ethnic Conflicts

1. **Political Factors:** Politics play a pivotal role in igniting inter-ethnic conflicts. The politicization of ethnic identities, often used as a strategy to mobilize support and secure votes, can exacerbate ethnic tensions. Inequitable representation in political institutions can also breed resentment and fuel conflicts.

2. **Economic Factors:** Economic disparities among ethnic groups can stoke conflicts. When a particular ethnic group dominates economically or controls significant resources, others may feel marginalized, fostering resentment and tension. Competition over scarce resources such as land, water, and jobs, particularly in areas of high ethnic diversity, can also catalyze inter-ethnic conflicts.

3. **Cultural Factors:** Differences in language, religion, customs, and traditions can sometimes contribute to inter-ethnic conflicts, especially in societies that do not value multiculturalism or where there is a lack of mutual respect and understanding among ethnic groups. The imposition of one group's cultural norms and practices over others can provoke conflict as well.

Consequences of Inter-Ethnic Conflicts

1. **Social Disruption:** Inter-ethnic conflicts often lead to social unrest and violence, disrupting everyday life. They can breed animosity and mistrust among communities, which can last for generations.

2. **Loss of Lives and Property:** These conflicts often result in casualties and destruction of property. The 1994 Rwandan genocide, an extreme example of inter-ethnic conflict, led to the deaths of an estimated 800,000 Tutsi minority by the Hutu majority.

3. **Displacement of People:** Conflicts can lead to large-scale displacement of people. Displaced individuals often live in poor conditions in refugee camps and face a multitude of hardships, including lack of food, shelter, and healthcare.

4. **Economic Impact:** Inter-ethnic conflicts can harm economies by disrupting trade, deterring investment, and necessitating high defense spending.

5. **Political Instability:** Such conflicts can destabilize governments, especially when they result in separatist movements or civil wars. The Boko Haram insurgency in Nigeria, rooted in ethnic and religious differences, is a case in point.

Political, Economic, and Cultural Influences on Inter-Ethnic Conflicts

Politics, economics, and culture can both ignite and exacerbate inter-ethnic conflicts:

1. **Political Influence:** Political leaders can either defuse or fuel ethnic tensions. Leaders may exploit ethnic identities for political gain, polarizing societies along ethnic lines. On the other hand, inclusive governance and equitable representation can mitigate tensions.

2. **Economic Influence:** Economic disparities among ethnic groups and competition over resources can intensify conflicts. Economic policies that promote equity and manage resources fairly can help reduce potential for conflicts.

3. **Cultural Influence:** Societies that value diversity and promote mutual respect among different ethnic groups are likely to experience less conflict. In contrast, cultural hegemony and lack of intercultural dialogue can inflame tensions.

Inter-ethnic conflicts represent a significant challenge to social harmony and development. Understanding the causes and consequences of these conflicts, and the influences of political, economic, and cultural factors is crucial for policymakers and community leaders aiming

to build peaceful, inclusive societies. Multi-pronged approaches that address political inequities, economic disparities, and promote cultural understanding are required to mitigate and resolve inter-ethnic conflicts.

The Role of International Community and National Governments

The international community and national governments play crucial roles in preventing and managing inter-ethnic conflicts. The international community, through bodies like the United Nations (UN) and non-governmental organizations, can act as mediators in peace negotiations and provide support in terms of peacekeeping forces, humanitarian aid for displaced individuals, and resources for rebuilding post-conflict societies.

On the other hand, national governments need to actively work towards creating environments of inclusivity and equity. They should prioritize:

1. **Political Reforms:** To ensure fair representation of all ethnic groups in political institutions and processes. The power-sharing model implemented in post-Apartheid South Africa can serve as an effective example.

2. **Economic Policies:** To address economic disparities among ethnic groups. This could involve policies promoting fair distribution of resources, job opportunities, and socio-economic

development in marginalized ethnic communities.

3. **Cultural Inclusivity:** To foster mutual understanding and respect among diverse ethnic groups. This could involve educational programs promoting multiculturalism, preserving cultural heritage of different ethnic groups, and creating spaces for intercultural dialogue.

Case Studies

Understanding how these factors have played out in real-world scenarios can provide valuable insights. Consider the case of Yugoslavia. The disintegration of Yugoslavia into separate nations in the 1990s was the result of long-standing ethnic tensions exacerbated by political manipulation, economic disparities, and cultural differences. The international community's failure to intervene decisively at the beginning of the crisis resulted in a bloody conflict that lasted several years.

In contrast, Canada's approach to its diverse ethnic population offers a more positive example. The country's emphasis on multiculturalism, equitable representation of different ethnic groups in political processes, and policies aimed at reducing socio-economic disparities among its various ethnic communities have largely kept inter-ethnic conflicts at bay.

The Role of Civil Society

The role of civil society organizations in promoting peace and mutual understanding cannot be overlooked. NGOs, community organizations, and faith-based groups can contribute towards conflict resolution by facilitating dialogues between conflicting parties, providing platforms for peaceful expression of grievances, offering humanitarian aid, and advocating for the rights of marginalized communities.

Addressing inter-ethnic conflicts is no small task. It requires a comprehensive understanding of the multifaceted causes and influences, as well as the potential consequences. It involves the concerted effort of multiple stakeholders - from international bodies and national governments to civil society organizations and individuals. However, with persistence, commitment to peace, and emphasis on equity and inclusivity, it is possible to mitigate these conflicts and foster harmonious co-existence among diverse ethnic groups in contemporary society.

TOP THE SEMESTER

by

ADV. MOHIT TANWR

ADV. SHIVANG VERMA

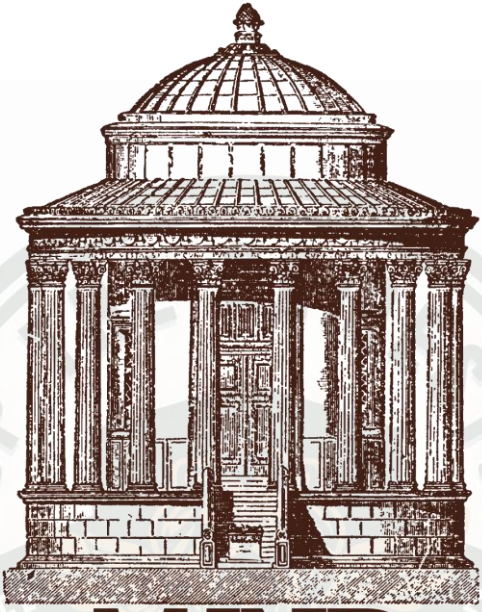

MIND MAPS

FOR OPTIMAL INFORMATION RETENTION AND EFFECTIVE LAST-MINUTE REVISIONS, WE INTRODUCE THE MIND MAPPING & TRAINING MODULE. THIS UNIQUE FEATURE PRESENTS TABLES AND FLOWCHARTS RELATED TO THE SUBJECTS, ENABLING YOU TO GRASP AND MEMORIZE KEY CONCEPTS MORE EFFICIENTLY.

CONTACT NO. (S): +91 9560709919, +91 9971147007

OFF. (I) : WZ-430G/C-63, NARAINA, ND-28

OFF. (II) : KH. NO.- 437/2, LAMXI VIHAR

UNIT 1

FAMILY, MARRIAGE, AND KINSHIP

1 Family

- Definition: Basic social unit teaching values, norms, and mores.
- Indian Family System: Joint family with multiple generations, close bonds, mutual dependence, and economic, religious, social influences.
- Legal Protection: Hindu Marriage Act, 1955; Indian Succession Act, 1925.

2 Marriage

- Definition: Socially sanctioned union between families, propagating norms and regulated by laws, customs, and beliefs.
- Religion-Specific Laws: Hindu Marriage Act, 1955; Muslim Personal Law Act, 1937; Indian Christian Marriage Act, 1872.
- Landmark Judgment: Shah Bano case (1985) – Supreme Court upheld alimony rights for Muslim women under Section 125 CrPC.

3 Kinship

- Web of social relationships shaping roles and interactions.
- Types: Descent-based and Marriage-based.
- Cultural Diversity: Regional practices and varying kinship terms.
- Sociological Implications: Marriage, family structure, property rights, inheritance, and political alliances.
- Relevant Theory: Louis Dumont's Homo Hierarchicus – Caste stratification and purity-pollution principles.

VINCIT QUI PATITUR
अप्राप्यं नाम नेहास्ति धीरस्य व्यवसायिनः

Kinship Studies: Alliance Approaches

Focus on marriage as a tool for alliances.

Claude Lévi-Strauss

- *Elementary Structures of Kinship (1949).*

Exchange theory:

- Kinship as a social contract.
- Exchange of women between groups.
- Incest prohibition ensures societal order.

Indian Context

- Arranged marriages in caste, social, and economic groups.
- Cross-cousin marriages (e.g., Dravidian communities).

Legal Framework

- Hindu Marriage Act, 1955; Special Marriage Act, 1954; Indian Christian Marriage Act, 1872.
- Vishwakarma community case (1995): SC upheld cross-cousin, uncle-niece marriages.

CIT QUI PATI
अप्राप्यं नाम नेहास्ति धीरस्य व्यवसायिनः

Kinship Studies- Descent Approaches:

Definition: Focus on kinship through genealogical ties.

- Types: Patrilineal, Matrilineal, Bilateral.
- Contrasts with alliance theory (blood vs. marriage).

1. **KEY CONCEPTS**
   Lineage, clans, phratries; governs social identity, marriage, inheritance, and succession.
2. **PATRILINEAL DESCENT**
   Male lineage (e.g., Hindu family names, caste identities).
3. **MATRILINEAL DESCENT**
   Female lineage (e.g., Khasi, Garo, Nair communities); inheritance through the mother's line.
4. **BILATERAL DESCENT**
   Recognizes both parental lines; practiced in some tribal communities.
5. **LEGAL FRAMEWORK**
   - Hindu Succession Act, 1956; Muslim Personal Law Act, 1937; Indian Succession Act, 1925.
   - Mary Roy vs State of Kerala (1986): Equal inheritance for Syrian Christian women.

Principles of Descent and Descent Groups: Patrilineal and Matrilineal Principles & Groups

DESCENT

- Definition: Sociocultural ties between individuals and ancestors.
- Influences: Social hierarchy, family structure, inheritance, political relations.
- Shaped by: Customs, religion, legal systems.
- Types of Descent: Patrilineal, Matrilineal, Bilateral

PATRILINEAL DESCENT

- Definition: Descent and inheritance through male lineage.
- Social Context: Common in India; social identity tied to father's lineage.
- Legal Framework:
- Hindu Succession Act, 1956 (property from father to son).
- 2005 Amendment (equal inheritance for daughters).
- Descent Groups: Clans and lineages from male ancestors; inheritance of caste, family name, societal roles.
- Marriage Practices: Women join husband's household; children in father's lineage.
- Legal Case: Vineeta Sharma vs Rakesh Sharma (2020) – Upheld daughters' inheritance rights.

MATRILINEAL DESCENT

- Definition: Descent and inheritance through female lineage.
- Social Context: Less common in India; property transferred from mother to daughter.
- Legal Context: Present in Khasi, Garo tribes (Meghalaya), Nair community (Kerala).
- Descent Groups:
- Khasi/Garo: Youngest daughter inherits; children take mother's surname.
- Nair: Marumakkathayam system; joint family setup.
- Marriage Practices: Husband moves into wife's house; matrilineal property inheritance.
- Legal Case: Mary Roy vs State of Kerala (1986) – Equal inheritance rights for Syrian Christian women.

BILATERAL DESCENT

- Definition: Descent recognized through both maternal and paternal lines.
- Social Context: Practiced in some tribal communities in India.

- Legal Framework:
  - Hindu Succession Act, 1956.
  - Muslim Personal Law, 1937.
  - Indian Succession Act, 1925.

SINCE 2026
VINCIT QUI PATITUR
अप्राप्यं नाम नेहास्ति धीरस्य व्यवसायिनः

CLASSIFICATION OF CONSTITUTIONS

1. WRITTEN VS. UNWRITTEN

- Written: Single documented framework (e.g., Indian Constitution).
- Unwritten: Collection of statutes and decisions (e.g., UK).

2. RIGID VS. FLEXIBLE

- Rigid: Amendments need special procedures (e.g., U.S. Constitution).
- Flexible: Amended like ordinary laws (e.g., UK).

3. UNITARY VS. FEDERAL

- Unitary: Central authority holds all power (e.g., France).
- Federal: Power divided between central and regional governments (e.g., India).

4. PRESIDENTIAL VS. PARLIAMENTARY

- Presidential: Separate executive and legislative branches (e.g., U.S.).
- Parliamentary: Executive derived from the legislature (e.g., India).

5. MONARCHICAL VS. REPUBLICAN

- Monarchical: Hereditary monarch as head of state (e.g., UK).
- Republican: Elected or appointed head of state (e.g., India).

FAMILY

Trends
- Urbanization, nuclearization
- Increase in single-parent families
- Rising age at marriage, declining fertility rates
- Legal equality, rise of live-in relationships, same-sex families

Judgements
- S. Khushboo vs Kanniammal (2010) - Live-in relationships.
- Navtej Singh Johar vs Union of India (2018) - Decriminalization of homosexuality.

Types of Families:

Joint Family:
- Multiple generations living together.
- Patriarchal (oldest male as head).
- Common property ownership and shared livelihood.

Nuclear Family:
- Pair of adults and children.
- Common in urban areas, influenced by industrialization, urbanization, mobility.

1

Basic Concept
- Fundamental social institution linked by kinship ties (birth, marriage, adoption).
- Varies across cultures and societies.

2

Functions
- Reproduction
- Nurturing and socializing children
- Providing physical and emotional support
- Economic cooperation

3

Dysfunctions
- Abuse
- Neglect
- Conflict
- Substance abuse

4

Types
- Nuclear family
- Joint family
- Single-parent family
- Childless family

Features of Hindu Joint Family:

01 Common Ancestry
- Lineal descent from a common ancestor, including wives and unmarried daughters.

02 Common Residence
- Typically share a common residence, though urbanization and mobility may alter this.

03 Common Kitchen
- Meals shared from a common kitchen, symbolizing unity and mutual obligation.

04 Head of the Family (Karta)
- Senior-most male member manages family affairs, finances, and property.

05 Unity of Property
- Family property is jointly held and managed by the Karta.

06 Mutual Obligation and Support
- Members support each other, providing social security for the old, young, and sick.

MARRIAGE

Types of Marriages:

Forms in Indian Society:

- Arranged Marriage: Families select spouse.
- Love Marriage: Individuals choose based on affection.
- Elopement: Marriage without family consent.

Partner Selection Rules

- Endogamy: Marrying within social group
- Exogamy: Marrying outside social group
- Hypergamy: Marrying up in social status
- Hypogamy: Marrying down in social status
- Anuloma: Higher caste husband, lower caste wife
- Pratiloma: Lower caste husband, higher caste wife

Concept of Marriage in India

- Alliance between individuals and families
- Deeply rooted in social norms, traditions, and religious beliefs

1

Sociological Definition

- Socially and legally recognized union
- Establishes rights and obligations

2

Functions and Dysfunction of Marriage

- Inequality, domestic violence, limitation of freedom, child marriages, dowry, stress, and divorce.
- Establishes a family unit, regulates sexual behavior, socializes, provides economic cooperation, and defines social status and roles.

3

Definitions by Sociologists

- G. P. Murdock: Socially approved sexual relationship.
- Robert Lowie: Permanent bond between permissible mates.
- Kingsley Davis: Approved pattern establishing a family.
- Edmund Leach: Bundle of rights legitimizing offspring.

4

Trends in Marriage Practices:

- Acceptance of love marriages, rise in inter-caste and inter-religious marriages, increasing age at marriage, legal recognition of same-sex marriages, decline in child marriages.

TOP THE SEMESTER

by

ADV. MOHIT TANWR

ADV. SHIVANG VERMA

TRENDS IN HINDU JOINT FAMILY

01 — TRANSITION TO NUCLEAR FAMILIES

Due to industrialization, urbanization, and geographic mobility, especially in urban areas and younger generations.

02 — CHANGING ROLE OF WOMEN

Increased education and employment opportunities impacting family structures and dynamics.

03 — LEGAL REFORMS

Hindu Succession (Amendment) Act 2005 grants equal inheritance rights for daughters, affecting property division.

04 — RISING INDIVIDUALISM

Emphasis on privacy, personal space, and freedom, leading to a preference for nuclear family structures.

Institution of Kinship: Definitions by Sociologists

01 — A.R. Radcliffe-Brown

- Concept of 'social kinship'
- Kinship as social relations with roles and obligations

02 — Claude Lévi-Strauss

- Alliance theory of kinship
- Marriage as social bonds and alliances

03 — David M. Schneider

- Kinship as a cultural and symbolic system
- Kinship terms with culturally constructed meanings

04 — Marilyn Strathern

- Challenges Eurocentric and androcentric biases
- Highlights diverse kinship practices

05 — Functions of Kinship

- Identity Formation
- Social Cohesion and Cooperation
- Resource Management and Economic Cooperation
- Conflict Resolution
- Preservation and Transmission of Culture
- Political Organization

CONTACT NO. (S): +91 9560709919, +91 9971147007
OFF. (I) : WZ-430G/C-63, NARAINA, ND-28
OFF. (II) : KH. NO.- 437/2, LAMXI VIHAR

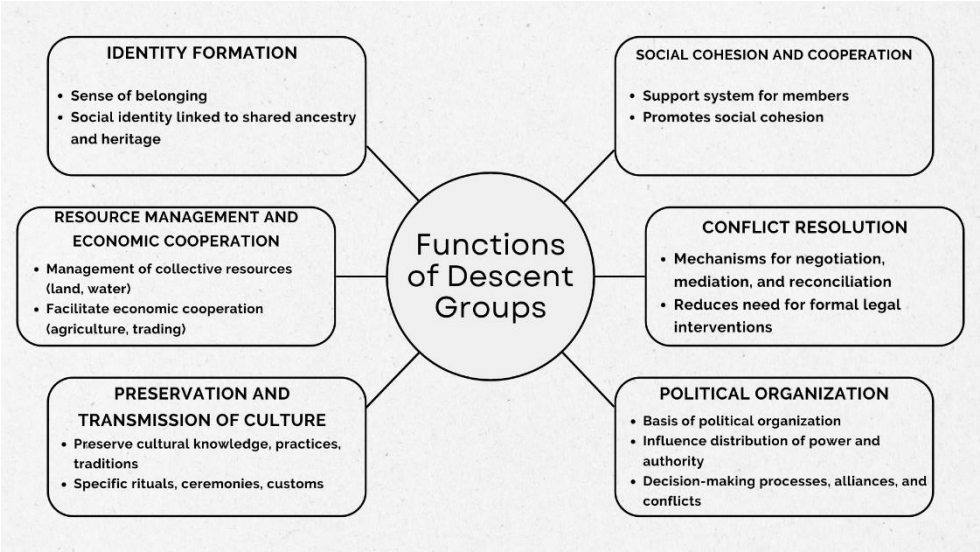

SINCE 2025
VINCIT QUI PATITUR
अप्राप्यं नाम नेहास्ति धीरस्य व्यवसायिनः

UNIT 2

CASTE

Social stratification based on endogamy.
Hereditary transmission of occupation, status, and rituals.

1 Origin and Development:

- Roots: Derived from the ancient Hindu varna system.
- Evolution: Transformed into the jati system with many sub-castes.

2 Features

- Hereditary and endogamous
- Hierarchy and segmentation
- Occupational specialization
- Ritual status and untouchability
- Legal and social sanctions

3 Changes and Challenges

- Impact of Modernization: Urbanization, industrialization, and education have affected caste practices.
- Constitutional Measures: Legal provisions have been enacted to prevent caste-based discrimination.

VINCIT QUI PATITUR
अप्राप्यं नाम नेहास्ति धीरस्य व्यवसायिनः

Caste - Relation with Power

Traditional Power Structures

- Dominance of 'higher' castes in religion, politics, and the economy.

Political Power and Representation

- Formation of caste-based political alliances; reservation for SCs, STs, and OBCs.

Economic Power

- Link between caste and occupation; economic disparities among castes.

Social Power and Discrimination

- Caste norms enforcement; social exclusion and discrimination.

Resistance and Assertion of Power

- Mobilization by lower castes; Dalit and Backward Caste movements.

Legal Power and Affirmative Action

- Gather all insight from the previous 5 steps and create a strategy that will guide you to achieve your business goals

Trends and Mobility within Caste Structure

Influence of Colonial Rule and Modernity:

- Occupational changes
- Opportunities in urban areas

Constitutional and Legal Provisions:

- Abolition of untouchability
- Affirmative action policies

Influence of Education and Urbanization:

- Education promotes mobility
- Urbanization shapes caste identities

Economic Liberalization:

- Growth of services and industries
- New opportunities beyond caste

Political Mobilization and Assertion:

- Political party formation
- Assertion of caste rights

Persistent Inequality and Discrimination:

- Caste disparities in education, income
- Challenges in achieving social justice

TOP THE SEMESTER

by

ADV. MOHIT TANWR

ADV. SHIVANG VERMA

CHANGE THROUGH SANSKRITIZATION

Process by M. N. Srinivas

Aim: Social Mobility

1

Characteristics

- Adoption of Rituals
- Mimicry of Upper Castes
- Claiming Higher Status
- Changes in Caste Names

2

Critiques

- Reinforces Brahmanical Values
- Limited Economic Change
- Conditional Acceptance

3

Impact

- Change in Rituals
- Change in Social Status
- Change in Self-Perception
- Change in Inter-Caste Relations
- Change in Gender Relations

THIRD GENDER

01 UNDERSTANDING

- Beyond male/female binary
- Spectrum of gender identities

02 THIRD GENDER IN INDIA

- Historical acknowledgment
- Legal recognition (NALSA case)
- Sociological perspective

03 SOCIAL CHALLENGES

- Discrimination and violence
- Limited access to resources

04 STEPS TOWARDS EQUALITY

- Anti-discrimination laws
- Social awareness campaigns
- Access to education, healthcare, and jobs

CONTACT NO. (S): +91 9560709919, +91 9971147007

OFF. (I) : WZ-430G/C-63, NARAINA, ND-28

OFF. (II) : KH. NO.- 437/2, LAMXI VIHAR

CIVIL DISABILITIES

Limitations on civil rights.
Historical context: Caste system.

1 Types

- Social disabilities.
- Economic disabilities.
- Political disabilities.
- Educational disabilities.

2 Measures to Address

- Legal and constitutional reforms.
- Affirmative action policies.
- Economic development.
- Education initiatives.
- Social and political movements.

3 Challenges

- Persistent discrimination.
- Structural disadvantages.

अप्राप्यं नाम नेहास्ति धीरस्य व्यवसायिनः

CONTACT NO. (S): +91 9560709919, +91 9971147007
OFF. (I) : WZ-430G/C-63, NARAINA, ND-28
OFF. (II) : KH. NO.- 437/2, LAMXI VIHAR

SEX AND GENDER

01 Gender

- Learned through socialization
- Sociocultural Construct
  - Roles
  - Behaviors
  - Expectations
- Categories:
  - Masculine
  - Feminine
  - Transgender
  - Genderqueer

02 Sex

- Biological Differences
  - Reproductive organs
  - Chromosomes
  - Hormones
  - Secondary sexual characteristics
- Categories:
  - Male
  - Female
  - Intersex

03 Interaction of Sex and Gender

- Complex relationship
- Influence on societal roles
- Gender norms are not deterministic

04 Gender in Indian Context

- Traditional roles
- Third gender (Hijra)
- Legal recognition

05 Sociological Theories on Gender

- Judith Butler's performative theory
- Role of social structures (e.g., patriarchy)

VINCIT QUI PATITUR
अप्राप्यं नाम नेहास्ति धीरस्य व्यवसायिनः

CONCEPT OF CLASS

1

Marxian Concept of Class

Definition:
- Bourgeoisie: Capitalists
- Proletariat: Working class
- Class Struggle: Conflict between classes
- False Consciousness: Misunderstanding of class interests
- Class Consciousness: Awareness of class position

Critiques:
- Oversimplification, lack of nuance

Application to Indian Society:
- Intersection with caste

2

Weberian Concept of Class

Definition:
- Class: Economic position
- Status Groups: Social prestige
- Parties: Political power
- Social Action: Action based on social meaning

Differences from Marx:
- Multidimensional approach

Relevance in Indian Context:
- Interactions of caste, class, and politics

VINCIT QUI PATITUR
अप्राप्यं नाम नेहास्ति धीरस्य व्यवसायिनः

TRIBE

Shared territory, culture, self-governance
700+ tribes in India, reservations, land rights

1

Tribes, Forest Economy, and Indian Law

- Forest livelihoods, traditional knowledge
- Laws: Forest Act 1927, Forest Rights Act 2006
- Challenges: delays, awareness gaps, development projects

2

Culture of Tribes

- Social: kinship, marriage customs
- Economic: subsistence, shifting cultivation
- Spiritual: ancestor worship, shamanism
- Art and Craft: pottery, weaving
- Music and Dance: rituals, celebrations

3

Tribal Culture and Preservation

- Rich diversity, unique language/traditions
- Legal Provisions: Schedules, Articles 29/30, SC/ST Act 1989, PESA Act 1996, Forest Rights Act 2006
- Institutions: Ministry of Tribal Affairs, TRIFED, National Commission for Scheduled Tribes
- Challenges: Cultural assimilation, marginalization, implementation gaps

VINCIT QUI PATITUR
अप्राप्यं नाम नेहास्ति धीरस्य व्यवसायिनः

WOMEN IN FREEDOM AND REFORM MOVEMENTS

1

Women and Nationalist Movement:

- Early involvement in reforms and rights advocacy
- Participated in Non-Cooperation, Civil Disobedience, Quit India
- Organizations like AIWC and NCWI
- Impact: challenged norms, political inclusion, post-independence issues

2

Women in Ambedkarite Movement

- Advocated by Dr. Ambedkar for equality
- Focused on education, advocacy, and Scheduled Castes Federation
- Leaders: Meerabai Bapusheb, Rama Bai Ambedkar, Shantabai Dani, Mukta Sarvagod

3

Women in Tebhaga Movement

- Bengal peasant movement for reduced rent
- Women as organizers, propagandists, fighters
- Leaders: Manju Dey, Nellie Sengupta

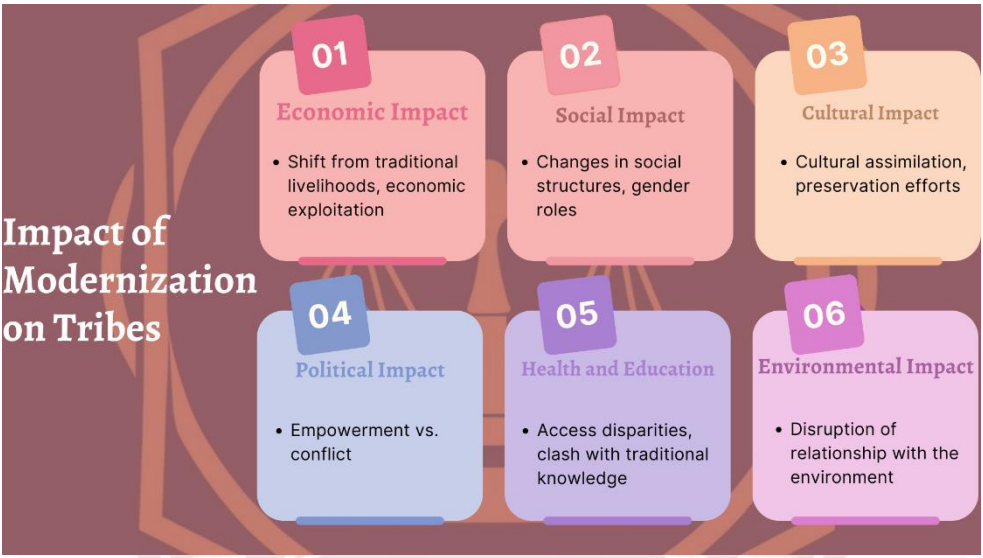
Impact of Modernization on Tribes
01
Economic Impact
• Shift from traditional livelihoods, economic exploitation
02
Social Impact
• Changes in social structures, gender roles
03
Cultural Impact
• Cultural assimilation, preservation efforts
04
Political Impact
• Empowerment vs. conflict
05
Health and Education
• Access disparities, clash with traditional knowledge
06
Environmental Impact
• Disruption of relationship with the environment

UNIT 3

CONCEPT OF RELIGION

Complex social/cultural phenomenon with symbols, beliefs, practices, and organizations. Provides meaning and guides behavior.

1

Emile Durkheim

- Religion as a unified system of beliefs related to sacred things. Focuses on sacred/profane.

2

Max Weber

- Religion's influence on social action and economic behavior through rationalization of religious ideas.

3

Functions of Religion

- Social Cohesion: Promotes unity.
- Social Norms: Prescribes behavior.
- Individual Support: Offers comfort.
- Legitimates Social Structures: Justifies hierarchies.
- Promotes Social Change: Encourages transformation.

AUDACIT QUI PATITUR
अप्राप्यं नाम नेहास्ति धीरस्य व्यवसायिनः

RELIGION

1

Emile Durkheim

- Karl Marx: Religion maintains status quo, "Religion is the opium of the people."
- Max Weber: Religion can drive social change, explored Protestant Ethic and Capitalism.
- Emile Durkheim: Religion provides cohesion, rituals unify society.
- Contemporary Theories: Peter Berger on secularization; Robert Bellah's 'civil religion.'

2

Religion as Part of Social Organization

Maintains social cohesion, establishes moral frameworks, legitimizes structures, provides control, and catalyzes change.

3

Religion as a Social Institution

- Definition: Involves beliefs, practices, rituals, and structures.
- Roles: Provides answers, comfort, and community. Establishes organizational structures for rituals.

INCIT QUI PATITU
अप्राप्यं नाम नेहास्ति धीरस्य व्यवसायिनः

CONTACT NO. (S): +91 9560709919, +91 9971147007
OFF. (I) : WZ-430G/C-63, NARAINA, ND-28
OFF. (II) : KH. NO.- 437/2, LAMXI VIHAR

01 Rites de Passage

- Introduced by Arnold van Gennep (1909).
- Rituals marking transitions in social status.

02 Social Impact

- Separation: Preliminal phase.
- Transition: Liminal phase.
- Reintegration: Post-liminal phase.

03 Examples in Indian Society

- Birth: Namkaran ceremony.
- Initiation: Upanayana ceremony.
- Marriage: Saptapadi, Nikah.
- Death: Cremation, Shraddha ceremony.

04 Durkheim on Religion

Unified beliefs and practices with sacred-profane dichotomy

05 Functions of Religion

- Social cohesion: Binds moral community.
- Social control: Regulates moral norms and behavior.
- Psychological support: Provides comfort and purpose.

06 Environmental Impact

- Totem symbolizes society's shared values and collective conscience.
- Foundational in Durkheim's study of religion.

RELIGIOUS PLURALISM

01 CONTEXT

- Diversity of religions and worldviews in society.
- Emphasis on acceptance and understanding

02 SOCIOLOGICAL RELEVANCE

- Focus on the interaction and influence of different religious communities.

03 RELIGIOUS PLURALISM IN INDIA

- Diversity: Hinduism, Islam, Christianity, Sikhism, Buddhism, Jainism, and more.
- Contribution: Enriches society through various beliefs and practices.

04 INTERFAITH DIALOGUE

- Promotes respect and mutual understanding without requiring agreement.

VINCIT QUI PATITUR
अप्राप्यं नाम नेहास्ति धीरस्य व्यवसायिनः

CONTACT NO. (S): +91 9560709919, +91 9971147007
OFF. (I) : WZ-430G/C-63, NARAINA, ND-28
OFF. (II) : KH. NO.- 437/2, LAMXI VIHAR

RELIGIOUS PLURALISM

Religious Tolerance and Harmony

- Builds bridges between religious communities.
- Highlights shared human values across religions.

Challenges to Religious Pluralism

- Misunderstandings, tensions, and conflicts due to differences.
- Intersectionality with caste, class, and gender complicates harmony.

Constitutional and Legal Perspective

- Indian Constitution:
  - Ensures religious freedom and equality for all.
  - Prohibits discrimination based on religion.
- Judiciary:
  - Upholds secular principles through landmark judgments.

Shared Values in India

- Ahimsa (Non-violence): Core value shared by many religions.
- Respect for All Paths: Belief in multiple paths to divinity.
- Seva (Service): Emphasis on selfless service across religions.
- Interfaith Festivals: Participation across religious communities.

Religious Pluralism in Indian Law

- Recognized and protected by constitutional provisions.
- Judiciary ensures adherence to secular principles.

Environmental Impact

- Sufism, Bhakti Movement, Sikhism.
- Interfaith participation in rituals, festivals, and shrines.
- Cultural Syncretism: Visible in art, architecture, music, and literature influenced by multiple religions.

VINCIT QUI PATITUR
अप्राप्यं नाम नेहास्ति धीरस्य व्यवसायिनः

COMMUNALISM

DEFINITION

- Understanding: Division through political philosophy.
- Religion's Role: Manipulation for political gain.
- Riots/Violence: Causes and impact on society.
- Constitutional Provisions: Freedom, equality, and legal protection.
- Landmark Judgments: Secular principles upheld by the judiciary.
- Solutions: Secular values, interfaith dialogue.

CHARACTERISTICS

- Identity Politics: Prioritizing religious/ethnic identities.
- Violence: Manifestation of divisive politics.
- Exploitation: For political gains.
- Polarization: Division into "us vs. them."
- Economic/Social Impact: Disparities affecting marginalized groups.
- Cultural Dominance: Imposing practices.
- Threat to Unity: Erosion of national cohesion.

COMMUNALISM

- Secular Education: Promoting understanding.
- Legal Measures: Enforcement against hate speech.
- Interfaith Dialogue: Fostering respect.
- Media: Responsible reporting.
- Political Measures: Inclusivity.
- Social Integration: Unity through programs.
- Economic Solutions: Reducing disparities.
- Civil Society: Community engagement for peace.

BRITISH INDIA

- Divide and Rule: British fostering divisions.
- Colonial Census: Creating identity divisions.
- Reform Movements: Shaping communal consciousness.
- Economic and Partition Impact: Contributing to tensions.

VINCIT QUI PATITUR
अप्राप्यं नाम नेहास्ति धीरस्य व्यवसायिनः

SECULARISM IN INDIA

1

- Constitutional Provisions: Equality before law, non-discrimination, freedom of religion, and religious affairs management. Article 14, Article 15, Article 25 and Article 26.
- Judiciary and Secularism: S.R. Bommai case.
- Religion and Politics: Use of religion in politics.
- Pluralism and Tolerance: India's diverse religions and cultures.
- Challenges: Fundamentalism, communalism, politicization, violence, and Uniform Civil Code.
- Education: Promotes unity and tolerance.

2

Mahatma Gandhi's Views on Secularism

- Sarva Dharma Sambhava: Equal respect for all religions.
- Secularism as an Ethical-Moral Framework: Ethical values influence state policies.
- Role of the State: Neutrality and impartiality.
- Interfaith Harmony: Dialogue and mutual understanding.
- Influence on Constitution: Religious freedom and equality.

VINCIT QUI PATITUR
अप्राप्यं नाम नेहास्ति धीरस्य व्यवसायिनः

FUNDAMENTALISM

1

Fundamentalism

- Literal interpretation of sacred texts.
- Opposition to modernization and secularization.
- Authoritarianism with singular leadership.
- Intolerance toward other beliefs and practices.
- Active role in shaping societal norms.
- Good vs evil worldview.

2

Sociologists' Perspectives

- Peter Berger: "Plausibility structures" in religious frameworks.
- Steve Bruce: Fundamentalism as resistance to secularization.
- Karen Armstrong: Returning to spiritual traditions (mythos) vs rationality (logos).
- Marty and Appleby: Study of "strong religion" as dynamic.
- Mark Juergensmeyer: Cosmic War Theory linking religion to violence.
- Jose Casanova: Religion's engagement with public modernity.

VINCIT QUI PATITUR
अप्राप्यं नाम नेहास्ति धीरस्य व्यवसायिनः

UNIT 4

ISSUES OF UNITY IN DIVERSITY

1

Challenges to Unity

- Communalism causing religious discord.
- Casteism perpetuating inequality.
- Regionalism undermining national cohesion.
- Linguistic differences leading to friction.
- Economic inequality widening social gaps.
- Gender inequality limiting progress.
- Marginalization of tribal communities' identities and rights.

2

Solutions

- Implementing inclusive and equitable policies.
- Promoting inter-cultural dialogue for harmony.
- Ensuring equal opportunities for all demographics.
- Upholding respect for diversity in practice and principle.
- Strengthening constitutional safeguards for equality.
- Empowering judiciary to enforce secular and egalitarian ideals.
- Learning from sociologists on fostering unity amidst diversity.

VINCIT QUI PATITUR
अप्राप्यं नाम नेहास्ति धीरस्य व्यवसायिनः

ETHNIC IDENTITIES IN INDIAN SOCIETY

01

Concept of Ethnic Identity

Shared language, history, and culture foster a strong sense of group belonging.

02

Diversity in India

Ethnic groups like Dravidian, Indo-Aryan, and Tibeto-Burman enrich cultural landscapes.

03

Social Intersectionality

Ethnic identity often intertwines with caste and religion, affecting social dynamics.

04

Legal Safeguards

Scheduled Tribes and acts like the Forest Rights Act protect ethnic rights.

05

Ethnic Movements

Movements like Gorkhaland and Bodo advocate autonomy and address grievances.

06

Reconciliation Strategies

Dialogue, autonomous administration, and civil society interventions aid resolution.

INTER-ETHNIC CONFLICTS IN INDIAN SOCIETY

Disputes between ethnic groups often stem from competition over resources, cultural tensions, or political marginalization.

1

Causes of Conflicts

- Territorial claims over ancestral lands.
- Resource allocation inequalities.
- Domination of one ethnic group's culture over others.
- Underrepresentation in political structures.

2

Legal Safeguards:

- Scheduled Tribes enjoy recognition and protection.
- Autonomous councils ensure ethnic self-governance.

3

Conflict Management Strategies

- Dialogue and political negotiation to resolve disputes.
- Legal recourse to uphold rights and address grievances.
- Civil society initiatives to foster peace and reconciliation.

CLASSIFICATION OF CONSTITUTIONS

1

WRITTEN VS. UNWRITTEN

- Written: Single documented framework (e.g., Indian Constitution).
- Unwritten: Collection of statutes and decisions (e.g., UK).

2

RIGID VS. FLEXIBLE

- Rigid: Amendments need special procedures (e.g., U.S. Constitution).
- Flexible: Amended like ordinary laws (e.g., UK).

3

UNITARY VS. FEDERAL

- Unitary: Central authority holds all power (e.g., France).
- Federal: Power divided between central and regional governments (e.g., India).

4

PRESIDENTIAL VS. PARLIAMENTARY

- Presidential: Separate executive and legislative branches (e.g., U.S.).
- Parliamentary: Executive derived from the legislature (e.g., India).

5

MONARCHICAL VS. REPUBLICAN

- Monarchical: Hereditary monarch as head of state (e.g., UK).
- Republican: Elected or appointed head of state (e.g., India).

NAXALISM AND TERRORISM AS THREATS TO NATIONAL INTEGRITY

1

Naxalism

- Originated in 1967 with the Naxalbari uprising, spreading through the Red Corridor.
- Root causes include poverty, land disputes, and infrastructure neglect.
- Undermines democracy, disrupts governance, and impedes national progress.

2

Terrorism

- Defined as politically motivated violence.
- Fueled by political instability, radical ideologies, and external geopolitical pressures.
- Devastating consequences include communal discord, economic stagnation, and weakened security.

VINCIT QUI PATITUR
अप्राप्यं नाम नेहास्ति धीरस्य व्यवसायिनः

TOP THE SEMESTER

by

ADV. MOHIT TANWR

ADV. SHIVANG VERMA

PROBLEMS OF SENIOR CITIZENS AND PEOPLE WITH SPECIAL NEEDS

01 Policy Initiatives

- Launch national programs aimed at senior welfare and disability rights.
- Implement legislation securing the rights and benefits of vulnerable groups.

02 Societal Change

- Conduct awareness campaigns to promote inclusive attitudes.
- Foster community-based support systems.

03 Infrastructure Development

- Enforce accessibility standards in public and private spaces.
- Design inclusive urban planning models.

04 Social Security Measures

- Expand pension and welfare schemes for the elderly.
- Reserve employment quotas for individuals with special needs.

05 Healthcare Services

- Emphasize preventive healthcare and routine check-ups.
- Invest in therapeutic and rehabilitative care for physical and mental well-being.

CONTACT NO. (S): +91 9560709919, +91 9971147007

OFF. (I) : WZ-430G/C-63, NARAINA, ND-28

OFF. (II) : KH. NO.- 437/2, LAMXI VIHAR

TOP THE SEMESTER

by

ADV. MOHIT TANWR

ADV. SHIVANG VERMA

TACKLING NAXALISM AND TERRORISM

01 Security Measures

- Equip police and intelligence with modern tools.
- Prevent border infiltration and enhance vigilance.

02 Socio-Economic Development

- Focus on reducing inequality and improving access to basic needs.
- Empower rural and tribal populations through targeted initiatives.

03 Political Dialogue

- Resolve conflicts through peaceful negotiation and dialogue.
- Establish efficient grievance redress mechanisms.

04 Legal Framework

- Ensure fast and transparent legal processes.
- Implement strict penalties for those engaging in violence.

05 Global Cooperation

- Collaborate on counter-terrorism efforts globally.
- Cut financial networks supporting extremist ideologies.

CONTACT NO. (S): +91 9560709919, +91 9971147007

OFF. (I) : WZ-430G/C-63, NARAINA, ND-28

OFF. (II) : KH. NO.- 437/2, LAMXI VIHAR

PROBLEMS OF SENIOR CITIZENS AND PEOPLE WITH SPECIAL NEEDS

Constitutional Mandate and Infrastructure

1 Constitutional Provisions

- Senior Citizens
  - DPSP Article 41
- People with Special Needs
  - DPSP Article 41, Article 46
  - Rights of Persons with Disabilities Act, 2016

2 Infrastructural Challenges

- Senior Citizens
  - Geriatric Care Facilities
  - Inaccessible Transport
  - Inadequate Health Infrastructure
- People with Special Needs
  - Accessible Infrastructure
  - Early Intervention
  - Vocational Training

3 Addressing Challenges

- Effective Implementation
  - Enforce Laws
  - Ensure Benefits Reach Beneficiaries
- Infrastructure Development
  - Inclusive Design
  - Universal Accessibility
- Strengthening Health Infrastructure
  - Prioritize Geriatric Care
  - Early Intervention Services
- Financial Support
  - Strengthen Pension Schemes
  - Enforce Social Security Measures

SINCE 2026
VINCIT QUI PATITUR
अप्राप्यं नाम नेहास्ति धीरस्य व्यवसायिनः

POVERTY AS A SOCIAL ISSUE

Definition

- Multifaceted phenomenon
- Includes economic, social, and political dimensions
- Measured by income, consumption levels, and multidimensional poverty index (MPI)

CAUSES OF POVERTY

01 Structural Factors

- Unemployment
- Underemployment
- Low wages
- Informal employment

02 Historical Factors

- Colonial exploitation
- Caste-based discrimination
- Social inequalities

03 Education and Skill Gaps

Lack of education
Lack of vocational skills

04 Healthcare Services

- Indebtedness
- Inadequate irrigation
- Crop failure

POVERTY AS A SOCIAL ISSUE

SOCIAL AND ECONOMIC CONSEQUENCES

1

Social and Economic Consequences

- Health: Limited healthcare access and higher disease prevalence.
- Education: Poor access to education and pressure on children to work.
- Exclusion: Deepens social hierarchies and inequality.
- Crime: Higher rates of crime linked to poverty.

2

Addressing Poverty

- Programs: MGNREGA, PMAY, PDS.
- Education: Focus on quality and skill development.
- Healthcare: Accessible, affordable care.
- Growth: Promote inclusive economic empowerment.

MR. MOHIT TANWAR, FOUNDING MENTOR, TTS

Mohit Tanwar, a distinguished scholar, holds the prestigious Indraprastha Research Fellowship (IPRF) from Guru Gobind Singh Indraprastha University, New Delhi and is currently pursuing a Ph.D. in law at the University School of Law Legal Studies, GGS IP University, specialising in Digital Payments and Corporate Governance. As an esteemed IPRF scholar at USLLS, he possesses knowledge in diverse legal subjects, including Alternative Dispute Resolutions (ADR), Law of Tort, Code of Civil Procedure, Constitutional Law & Criminal Law. Mohit is the visionary Founding

TOP THE SEMESTER

by

ADV. MOHIT TANWR

ADV. SHIVANG VERMA

Mentor of Top The Semester (Formerly, Verdict Vault), a legal Ed-Tech platform dedicated to enlightening minds and fostering success. He is active in the field of Web3, Crypto and Blockchain Technology since the year 2014, in both academic and practical fields.

CONTACT NO. (S): +91 9560709919, +91 9971147007
OFF. (I) : WZ-430G/C-63, NARAINA, ND-28
OFF. (II) : KH. NO.- 437/2, LAMXI VIHAR

TOP THE SEMESTER

by

ADV. MOHIT TANWR

ADV. SHIVANG VERMA

MR. SHIVANG VERMA, FOUNDER, TTS

Mr. Shivang Verma is an accomplished legal professional with a wealth of expertise and brings a dynamic perspective to Top The Semester (Formerly, Verdict Vault). He is passionate about enhancing legal education and empowering the next generation of legal minds. As a lawyer dedicated to innovation and excellence, he embodies Top The Semester's commitment to reshaping the future of legal learning.

CONTACT NO. (S): +91 9560709919, +91 9971147007
OFF. (I) : WZ-430G/C-63, NARAINA, ND-28
OFF. (II) : KH. NO.- 437/2, LAMXI VIHAR